THE STANDARD SOUTHERN NEWSPAPER

THE ATLANTA CONSTITUTION

ASSOCIATED PRESS SERVICE

Vol. XLIX. No. 42. ATLANTA, GA., THURSDAY MORNING, JULY 27, 1916. —TWELVE PAGES.

Single copies on the streets and at news stands 5 cents. Daily and Sunday, carrier delivery, 15 cents weekly.

PLANNED EXTENSION OF THE STATE ROAD TO SEA WINS POINT

Western and Atlantic Joint Committee Favors Giving Commission Power to Accept Proposals.

ALEXANDER PROPOSES TO BID FOR A CLIENT

Proposition Is Submitted by J. A. J. Henderson—Lease Should Be for Forty-Seven Years, Says Alexander.

The joint committee on the Western and Atlantic railway gave a hearing and favorable recommendation Wednesday afternoon to the bill by Senator Paulk to give the commission the power to accept proposals for the extension of the road to the sea and erect a terminus. Senator Moon alone voted against the bill.

A proposition was submitted by J. A. J. Henderson to construct a line from Atlanta connecting with the Western and Atlantic then sell it to the state and take bonds of the state in payment, take a lease on all the road and pay a rental that will pay interest on the bonds and contribute to a sinking fund. All the debt will be paid by the time the lease expires and a larger amount will be paid over to the state than is now done.

Valuable Landing Place.

The land at the ocean between Peter creek and Cumberland sound is owned by the state and this with lands to the west will, it is claimed, make the most valuable landing place in the country for ocean trade, and if the bill now in congress to create a government merchant marine is passed the state of Georgia will receive the benefit.

Hooper Alexander, United States district attorney, said he had a client who would bid for the job and that there would be others, so the road would be put in a place where it would not be in the power of one tenant, and if there were not a satisfactory lease bid, it would be in as good a position as now. The extension, he said, could be accomplished by the time the present lease runs out.

Mr. Alexander said that the best length of lease would be forty-seven years, for in that time the lease of the Cincinnati and Southern expires and a trunk line from Cincinnati to the ocean might be built.

It was pointed out that the Paulk amendment does not extend the railroad, but only names someone to accept business propositions.

SOLDIERS IN THE FIELD MAY VOTE FOR PRESIDENT

Washington, July 26.—Increased pay for officers and men of the regular army and national guard in active service for the Mexican emergency, improved camp conditions to safeguard their health and authorization for them to vote in the field at the coming presidential election were provided in amendments to the army appropriation bill agreed to today by the senate.

By a vote of 44 to 13 the senate also suspended the rules to adopt an amendment changing the age minimum for enlistment in the regular army from 18 to 21 years without the consent of parent or guardian. Under the provision boys under 21 now serving in the army would not be retained in the service unless they filed within 30 days the written consent of their parents or guardians.

Senator Reed, of Missouri, offered the amendment which would make the existing provision for increased pay to the army when in service on foreign soil apply also to service on the Mexican border. Under it officers will receive a ten per cent and enlisted men 20 per cent increase in pay. In adopting it the senate also increased the house appropriation for pay from $1,050,000 to $14,178,204.

The amendment giving soldiers in the Mexican service authority to vote in the field at the national election passed without opposition. As a safeguard to the health of soldiers an amendment was adopted appropriating $250,000 for construction of wooden floors and screens in troop tents along the border.

A house appropriation of $5,000,000 for small arms was approved despite a proposal by the military committee to cut it to $2,500,000 and the senate again voted to retain the house provision prohibiting installation of scientific speeding up systems in government works. An amendment to strike out the latter provision was defeated yesterday, but was reintroduced by Senator Gallinger.

The bill is expected to pass tomorrow.

WILSON IS WORKING FOR BIG NAVY MEASURE

Washington, July 26.—President Wilson will begin tomorrow a series of conferences with members of the house naval committee in an effort to secure acceptance by house conferees of the big building program put into the naval bill by the senate. It is understood he will exercise all of his influence to overcome opposition to the enormous senate increases.

Chairman Padgett and Representatives Talbott and Estopinal, ranking majority members of the committee, were summoned today to talk over the subject with the president tomorrow morning before the house meets to select its conferees. Later Mr. Wilson will see other committee members.

Secretary Daniels made a visit to the capitol today to see Mr. Padgett regarding the status of the measure and prospects for early action. He was assured that democratic leaders were prepared to meet any further attempts to delay it and would force it into conference tomorrow.

"SNUBS" DRIVE OFFICER TO ATTEMPT AT SUICIDE

Kennel Says Evidence Against Roman Catholic Clergymen Caused the "Snubs."

New York, July 26.—"Snubs" to which he and his family had been subjected because of his testimony against Roman Catholic clergymen, rather than fear of the result of a second test of his efficiency as a telephone eavesdropper, was the reason given in an ante-mortem statement tonight by Detective John Kennel, chief of the police wire tapping squad," for his attempt at suicide today by shooting himself. His physicians say there is little hope for his recovery.

Kennel had "listened in" on the telephone wires of Monsignor John J. Dunn, chancellor of the Roman Catholic diocese of New York, and Rev. William B. Farrell, who are involved in the charges. Justice Greenbaum permitted Kennel to be subjected to a test of his proficiency in recording telephonic conversations and later pronounced the test a failure. Kennel was to have had another opportunity to prove his proficiency today.

Kennel "listened in" on conversations of members of the Roman Catholic clergy while investigating charges that they conspired to obstruct justice during the investigation into charitable institutions.

Police Commissioner Woods in a statement today said Kennel was a good officer and knew he had told the truth, but feared the failure of the test would make it appear he had testified falsely.

The detective, at the point of death in the hospital, made this statement:

"I am a Catholic, a good Catholic. I simply did my duty, something I had to do, and was ordered to do. I did it honestly and that is what hurts. But my children, my family and myself were snubbed."

S. S. M'CLURE BARRED FROM GREAT BRITAIN

American Publisher Must Return to United States at Once.

London, July 26.—S. S. McClure, the American publisher, who was detained for some time by the British authorities on his arrival at Liverpool on the American liner Philadelphia, must return to the United States Saturday on board the same vessel, in the meanwhile sojourning at an unnamed watering place inland "for his health," according to a statement made by government officials today. The British home office declined to grant a permit for Mr. McClure to stay in England.

INQUIRY TO BE MADE ABOUT KELLY PARTY.

Washington, July 26.—Detention at Liverpool under a deportation order of Eugene Hughes Kelly, of New York, treasurer of the Irish relief fund; Mrs. Kelly and Joseph Smith was reported to the state department today by Ambassador Page at London.

Acting Secretary Polk said the department probably would have Ambassador Page inquire why the Americans were excluded.

GRAFTING IS CHARGED TO POLICE "VICE SQUAD"

Evidence That New York Policemen Have Been Blackmailing the Underworld.

New York, July 26.—One of New York's deputy police commissioners was named by a witness today in District Attorney Swann's investigation of grafting by members of the police "vice squad." Seven policemen already have been indicted upon evidence supplied by underworld characters and District Attorney Swann declared tonight he expected even more sensational revelations.

The name of the deputy police commissioner was dragged into the case by Max Turkowitz, known to his intimates as Max Pimple, a former "stool pigeon" for Detective William J. Enright, indicted commander of the "vice squad." Turkowitz made an affidavit that while employed by Enright he collected tribute from keepers of questionable resorts. He was arrested late last June on a charge of extortion.

A few days later he was visited in jail by Detective David J. Foley, a co-worker with Enright and also under indictment. In his affidavit Turkowitz quoted Foley as having said to him:

"Enright went down to Commissioner ——and asked him if he would be allowed to testify for you as a witness and the commissioner said 'yes.' Do you need some money? No? Well, don't be afraid. We'll get you out. Keep your mouth shut. Enright and I will testify for you and we'll have the complainants held for perjury—the deputy commissioner said we could do it."

Subsequently while on his way to court in the custody of detectives, Turkowitz was accosted by Enright and Foley, he asserted in his affidavit. Enright handed him a sum of money and Foley reiterated his pledge of assistance. This incident is said by the district attorney to have led to the investigation now in progress.

Another witness who appeared before the district attorney was a married woman whose character was declared by Mr. Swann to be above reproach. She testified that Enright had her arrested on a "framed up" charge after she had rebuffed his attentions.

The activities of the accused policemen, according to Mr. Swann, had wide ramifications. Since the investigation was begun with the co-operation of Police Commissioner Woods scores of underworld characters have called upon Mr. Swann and told of paying graft to Enright and his aides. Keepers of disorderly houses and women of the streets have declared they were forced to pay under threat of being arrested on a "framed up" charge.

CHANGES CERTAIN IN HIGHWAY BILL

Sweeping Amendments in Measure Passed by House Expected When It Reaches Senate for Action.

The house of representatives yesterday passed "a state highway department bill" which it immediately transmitted to the senate, where, almost beyond possibility of doubt, it has no chance of getting through in anything like the form enacted by the house.

After consuming seven days in consideration of the original state highway bill, seven substitutes and a mass of amendments, the document introduced by Adams, of Pike, and Heath, of Burke, was put through yesterday by a vote of 116 to 23. It was the one bit of writing on the subject of state highways which had been given no attention when introduced, was not the subject of debate by anybody on the floor and to which not one member of the house had offered an amendment. It was the last substitute bill entered, therefore the first passed upon. In the final clear-up it was not perfected along with the other substitutes by voting on amendments, because there was nothing about it, as far as could have been told by debate or comment, to be perfected. It had been taken merely as "another substitute."

The measure provides no machinery for the operation of a state highway commission, provides no funds on which to operate such a department, and offers no sort of definition of the duties of that department. It merely says the state prison commission shall be the "state highway department" and lets it go at that.

Even when the final voting stage was reached, there wasn't a word said in behalf of the measure, but when the votes were counted it had piled up more than had been recorded for any of the amendments or in behalf of any of the other substitutes in any form—it polled 116 out of 139—and, in order to prevent possibility of a motion to reconsider, it was railroaded to the senate to get it out of jurisdiction of the house.

Bill Proves Surprise.

The whole thing was done in rapid fire order. Nobody had dreamed when, at the eleventh hour Tuesday, a little slip of paper labeled "bill," and bearing the names of Adams and Heath, was sent in to the clerk's desk and filed as the eighth substitute to the original Andrews highway commission bill, that it would ever be heard of again. But it was—for just a brief moment; and then it was the house's expression of a law!

"Well," said Mr. Heath afterward, "Adams and I concluded the house members wanted a bill that was short and without complications, and we gave it to them."

At a suggestion that the authors themselves originally had no idea in the world of their playful efforts receiving even recognition at the hands of the house, he only laughed.

A Bill Passed.

When it was all over, the trick turned, the bill passed, reconsideration throttled by a parliamentary technicality and a motion to adjourn put and carried, members stroked their foreheads in bewilderment and wondered if it were really true that the house had passed a highway commission bill. It was true. The house had passed "a" highway commission "bill," and ordered it sent immediately to the senate, thus cutting off possibility of reconsideration.

It was passed without a word of debate—no member had even given it notice in debate—and it was the only one of the eight bills which had not been pulled and hauled and fought over on the floor.

When it was offered Tuesday, members groaned; others laughed, and by practically all it was looked upon as sort of a joke. Nobody took it seriously. But, nevertheless, if the senate and the governor now concur in the action of the house, the Adams-Heath bill will be Georgia law.

When the house convened Wednesday morning at 9 o'clock the stage was all set for another day's wrangle in committee of the whole. But it was not to be, because when the time came for the committee of the whole to sit, Fullbright, of Burke, moved for the previous question. His motion was carried, and that put the highway commission bills before the house on their passage.

Debate Is Short.

Representative Swift, of Muscogee, having been designated by the vice chairman of the public highways committee to close debate in behalf of the bill, because the chairman of the committee, Turner, was introducer of one of the pending bills, was allowed 20 minutes for closing argument. He divided his time with Turner, and Turner asked, in fairness, he said to the other side, that the opposition be given 20 minutes, but there was objection. Mr. Turner had six minutes, but gave two minutes of that to Yeomans, of Terrell, who used the two minutes in arguing against the personnel of a commission as contemplated in the Turner bill, and in favor of the prison commission constituting the highway commission.

"I trust you will not go into the business of creating offices under the highway commission bill," was the crux of his argument.

Debate concluded in short order, the house began the arduous task of perfecting the bills to which amendments had been introduced. Among the first of these was that to substitute the prison commission for the personnel of the proposed highway commission as contemplated in the pending Andrews substitute. This provided for a highway commission to be composed of the chairman of the prison commission, the state geologist, the dean of the school of engineering of the Georgia state university and the professor of highway engineering of the Georgia School of Technology, and here, by the only aye and nay vote taken during the day, was given the first index as to how the house stood on what relation the prison board should bear to the highway department of the state. The amendment carried 92 to 77—twenty members absent.

Many Explained Vote.

While the roll was being called a great many of the members availed themselves of the privilege of three minutes in which to explain their votes and thus everybody who wanted to talk was given a hearing.

The bills all perfected, they were

Continued on Page Two.

AIR BUBBLES REACHED HEART OR BRAIN OF GIRL

And Caused Her Death—Bungling Attempt to Perform Illegal Operation.

Olney, Ill., July 26.—An explanation of the circumstances to which are attributed the death of Miss Elizabeth Radcliffe near here late Friday night, was given today by H. G. Morris, state's attorney. Because of the girl's death, Roy Hinterliter is awaiting action by the November grand jury.

The death of Miss Radcliffe, it is claimed by the state's attorney, was due to a bungling attempt to perform an illegal operation. Air bubbles, it is claimed, entered the circulatory system of the young girl and when they reached the heart or brain death must have resulted.

State's Attorney Morris today gave out a statement explaining the pathological features of the case.

Stating that the autopsy showed that the girl was in a delicate condition, the prosecutor added:

"There were no exterior marks of violence. Three experienced surgeons found all organs perfectly normal."

"In cutting into the right ventricle," he continued, "air escaped. The heart was perfectly healthy. When the surgeons removed the top of the skull they noticed bubbles of air. All blood vessels of the brain showed air circulation. There were no structural changes, but on a test the brain floated in water. There was no lesion of the lungs.

"Later it was discovered that a man threw away an instrument used in illegal operations while going to the sanitarium. It was found. The man had boasted of previously using such instruments."

The prosecutor has letters said to have been written by Hinterliter to the girl.

MEASURES TO AID FLOOD SUFFERERS

In Georgia and Other States to Be Taken by Congress. W. Schley Howard Pleads for Douglas and Campbell Sufferers.

Washington, July 26.—Congressional representatives from the flooded districts in the south took energetic measures today for the relief of the thousands of victims of the disaster. Following a conference of the Alabama delegation to press a bill for supplies for sufferers in that state and the recent introduction of almost a dozen measures proposing relief in various ways, a meeting of the house military committee was called for next Friday for the purpose of taking action.

Willing to Grant Relief.

Chairman Hay and other members of the committee are disposed to accord whatever relief seems imperative in each of the devastated states. The purpose is to hear Fri ay the representatives of Alabama, Georgia, North Carolina and any other state seeking relief on account of the flood, and if action is shown to be imperative report relief for each state separately.

The Alabama delegation, headed by Senator Underwood and Representative Burnett, will urge a bill providing for the useor purchase through the war department of quartermaster and medical supplies and any other relief measures necessary, and will ask $300,000 for the purpose. The bill relates to Alabama alone, where Mr. Burnett estimates 30,000 people, including 10,000 negroes, are homeless.

Representative Burnett will confer with the war department officials tomorrow with a view to securing the official reports expected to reach the department by that time from its representatives making an investigation of the situation. War department representatives also are investigating the situation in other flooded states and the military committee expects to have their report before it Friday.

Members of the military committee are inclined to favor legislation along the line proposed because of similar action taken in connection with the Arkansas, Mississippi and Ohio floods in recent years.

Schley Howard Asks Aid.

Following the receipt of a telegram from Representative William Schley Howard on flood conditions in Georgia, Representative William C. Adamson offered a resolution authorizing the war department to extend aid promptly, and proposing an appropriation of $100,000 for the purpose. The bill went to the committee on military affairs.

Representative Howard wired from Douglasville as follows:

"Am on the ground in Douglas, where flood conditions have wrought great damage, and about 1,200 people in Douglas and Campbell counties are in dire distress and great need of immediate assistance. Committee of citizens met at courthouse yesterday and passed resolutions beseeching congress to give aid to these poor people. Understand same conditions exist in your district in Coweta and Heard. Engineer Simonton has made report to war department. So far as my people are concerned, it is conservatively estimated that it will take about $3,600 to buy provisions for the 1,200 sufferers. Will you please introduce resolution this morning in your and my name and urge upon our colleagues the necessity of immediate action? See report of condition in General Black's office. Wire me at Atlanta.

"SCHLEY HOWARD."

GERMAN U-BOAT ATTACKS WARSHIP OF BRITAIN

Berlin, July 26.—(Via London.)—A German submarine attacked a British dreadnaught off the Orkney islands on July 20 and obtained two hits with torpedoes, the German admiralty announced today.

London July 26.—With reference to the German statement that a submarine had torpedoed a British dreadnaught off the Orkney islands July 20, the British admiralty stated that the actual facts were as follows:

"A small auxiliary off the north of Scotland was attacked by an enemy submarine on the date mentioned. She was not hit."

U. S. WARSHIPS FACE ALLIED CRUISERS

American Neutrality Must Not Be Invaded in Effort to Get the Deutschland. U-Boat Has Cleared.

Baltimore, July 26.—Carl A. Luederitz, German consul here, said tonight that the merchant submarine Deutschland would not leave for a week. When asked why her departure was further delayed after clearance papers had been taken out, the consul would vouchsafed no explanation.

Mr. Luederitz also announced the postponement of a garden party that was to have been held at his suburban home tonight. This was owing to the inability of Ambassador von Bernstorff to be present, he said.

Washington, July 26.—Aroused by an official report from the commander of the battleship Louisiana that a mysterious ship, purporting to be a British cruiser, had passed in the Virginia capes early yesterday morning, the navy department today ordered the armored cruiser North Carolina and three destroyers to neutrality duty off Cape Henry.

Officials maintained unusual secrecy regarding the matter, and would not disclose just what instructions were sent to the commander of the North Carlonia. It was assumed, however, that he had been directed to see that the German merchant submarine Deutschland, now preparing for her return trip to Germany, is not attacked by allied war vessels within the 3-mile limit, and that American neutrality is not otherwise violated.

Breach of Naval Practice.

Unofficially navy officers agreed that if the ship sighted from the Louisiana was a British cruiser, the commander of the vessel had been guilty of a breach of naval practice, and had violated navigation laws in cruising within American territorial waters without proper lights. While it was conceded that the cruiser was within her rights in entering territorial waters, provided she had observed the rules, it was declared an attempt to run into the bay on a scouting expedition and in disregard of navigation laws, would constitute a gross violation of international courtesy.

The report was submitted to the state department as a matter of information. Whether it will be made the subject of complaint to the British government is not known. It was clearly indicated tonight, however, that adequate precautions would be taken by naval vessels on neutrality duty to see that the visit was not repeated, unless with proper formalities and that British or French war vessels which might be lying off the capes waiting for the German merchant submarine to pass out on her return journey did not violate American neutrality.

The North Carolina has aboard a number of navy aeroplanes and together with the destroyers will go through flying practice while watching for possible neutrality violations.

U. S. Warships on Guard.

Norfolk, Va., July 26.—Almost simultaneously with the clearance of the German submarine Deutschland at Baltimore today the United States cruiser North Carolina and three torpedo boat destroyers, under orders from Washington to do neutrality duty, steamed out beyond Cape Henry and took up postions near the allied cruisers, one of which paid an unannounced visit to lower Chesapeake bay Monday night.

Officials under the direction of both the navy and treasury departments worked tirelessly today in an effort to obtain all the details of the visit of the foreign cruiser to American waters.

Despite rumors that a trading vessel had been mistaken for the cruiser and similar reports, all investigations brought the inquisitors back to the original story of the affair as told by officers of the warship Louisiana and the crew of the collier Neptune last night. They had declared unequivocally that they recognized a strange boat that passed them in the capes as an English man of war.

FUNDS BADLY NEEDED FOR ATLANTA SCHOOLS

Education Board Strictly "Up Against It," Reports the Finance Committee.

The finance committee of the city board of education decided yesterday that it is strictly "up against" it, due to the fact that city council has appropriated no funds by which needed improvements and enlargements in the school system of Atlanta can be effected before the opening of the September term of school.

A total of about $60,000 is needed, and not one cent of this money has been forthcoming because of council's attitude.

Dan Green, chairman of the committee, was authorized by the committee to go before council and urge that immediate action be taken to secure the purchase of seats, blackboards and other equipment for seven grades that have been added to four schools in the city. Unless the city provides these items the children cannot be accommodated.

The regular meeting of the board of education will be held this afternoon at the chamber of commerce building, and it is probable that the question of finances will be gone into at this session.

AIRSHIP IS DROPPED BY GERMAN SUBMARINE

Berlin, July 26.—(Via London.)—A British biplane was shot down by a German submarine at a point north of Zeebrugge, Belgium, on Monday, says an official statement issued by the German admiralty today. Two officers in the machine were captured.

INDIA'S WHEAT CROP IS REPORTED AS SHORT

Washington, July 26.—India's wheat crop this year is put at 16 per cent less than last year's in consular advices today. The yield forecast is 8,500,000 long tons.

Reverses Suffered By Teutonic Forces In All War Theaters

TURKS CLEARED FROM ARMENIA

Capture of Great Base of Erzingan Gives Russians Control of Province—Russians Gain in Southern Volhynia.

Petrograd, July 26.—(Via London.)—The Turkish fortress of Erzingan in central Armenia has been captured by the Russians. This was announced officially today by the Russian war department.

The official statement announcing the capture of Erzingan, says:

"On Tuesday our gallant troops under command of General Udenitchin took in battle the town of Erzingan. As a result the clearing of the Turks from Armenia has been accomplished.

"The emperor yesterday sent the following telegram to the commander-in-chief at Tiflis:

"'It is with joy that I have heard of the taking of Erzingan. From the bottom of my heart I congratulate you and the heroic Caucasian army upon your victory. I am delighted that the troops so quickly justified the confidence placed in them.

(Signed) "'NICHOLAS.'"

Erzingan was the most important base and military port of the Turks in Asia Minor. It was the headquarters of the Tenth Turkish army corps and contained large barracks and military factories. Erzingan is situated at an altitude of 3,900 feet near the western end of a rich, well watered plain through which runs the western Euphrates river. It is 80 miles southwest of Erzerum, which position was captured by the troops of Grand Duke Nicholas last February. The population at the outbreak of the war numbered about 15,000, of whom about half were Armenians.

RUSSIANS DRIVE TEUTONIC FORCES.

Petrograd, July 26.—(Via London.) The Russians are continuing their successful drive in southern Volhynia, pressing back the Teutonic forces near the Slonevka river, a branch of the Styr, which the Russians are crossing, the war office announced today. Great losses have been inflicted on the retiring hostile forces.

Heavy losses in prisoners were sustained also the announcement states, General Sakharoff capturing more than 4,000 officers and men.

The forces of General von Boehm-Ermolli are being attacked by the Rusisans in Galicia, ten miles north of Brody.

German forces under Field Marshal von Hindenburg attacked the Russian lines near Kemmern, 20 miles west of Riga, and nearly succeeded in penetrating the Russian front line, the war office announced today but finally were compelled to retreat by the concentration of the Russian fire.

The statement reads:

"In the regon of Kemmern, after artillery preparation, the Germans made two attacks and were on the point of forcing back our line detachments, when, owing to our concentrated fire the enemy was compelled to fall back, leaving many dead and wounded. During these battles the Germans used explosive bullets and tear-producing shells.

"In the region northwest of Baranovichi a fierce artillery battle was waged on both sides, together with engagements between front line detachments. During these our detachments succeeded in making small advances at some points.

"Six enemy aviators threw 32 bombs on the Gamira station. Eleven aeroplanes also threw 71 bombs on the station at Pogorelcy.

"During the night, after fierce fighting in the region of the village of Vonski, southwest of Baranovichi, a company of the enemy crossed the river Shara, and approached our wire entanglements, but were repulsed by our rifle and gun fire.

"In the region of the River Slonevka a branch of the Styr, our troops, crossing to the left bank of the river, continue to press the retreating enemy, who suffered great losses. We have taken 63 officers, 4,000 men, five guns, six machine guns, twelve cases of munitions and many other stores. Prisoners are continuing to arrive."

RUSSIANS FAIL, GERMANS CLAIM.

Berlin, July 26.—(Via London.)—The repulse of strong attacks by the Russians on the German lines in the Baranovichi region is announced today by the war office. Heavy losses were inflicted on the three divisions engaged in the attack and at one point the Russians were driven back by a counter attack.

Regarding operations on the eastern front the official statement says:

"Our airmen, by dropping bombs and by their machine gun fire, compelled enemy troop transport trains on the Dvinsk-Plock railway and east of Minsk to come to a standstill.

"Army group of Prince Leopold: During the evening and the night the Russians directed attacks, in which three divisions were observed to be engaged, against the front, east and southeast of Gorodische (13 miles north of Baranovichi). As with all previous attacks, these were rendered fruitless and most severe losses were inflicted on the enemy. At one point the enemy was driven back by a counter attack, leaving one officer, eighty men and one machine gun in our hands.

"German aerial squadrons successfully dropped numerous bombs on the railway stations of Pogorielsy and Horodiszja, where troop trains were standing, and on troop camps in the vicinity of these railway stations.

"Army group of General von Linsingen: Northwest of Lutsk enemy reconnoitering detachments were unsuccessful. Northwest of Berestechk strong Russian attacks were repulsed, partly by our fire and partly by counter attacks. One hundred prisoners and two machine guns were brought in.

"Army group of General Count von Bothmer: East of Korpice sector minor fights occurred between advanced detachments.

"Balkan front: There is nothing to report.

"Army group of Field Marshal von Hindenburg: West of Riga recon-

Continued on Page Two.

British Have Captured the Important Town of Pozieres on the Somme Front and Are Now Fairly on the Road to Bapaume.

ERZINGAN HAS FALLEN BEFORE RUSS ADVANCE IN TURKISH ARMENIA

Russians Also Continue to Gain Against the Austro-Germans—In the Fighting on the Slonevka River Gen. Sakharoff Has Captured 4,000 Prisoners and 5 Guns.

London, July 26.—The British today captured the important town of Pozieres on the Somme front; the Russian Caucasus armies occupied Erzingan, the great Turkish position in Armenia, while the Russian General Sakharoff in the fighting on the Slonevka river captured another four thousand prisoners and five guns. These news items were the most encouraging the British have received in some time and the allies are thus able to congratulate themselves on another good day's record.

BRITISH ON ROAD TO BAPUAME.

The opinion of the military critics in London is that no positions so strong as the British are now successfully attacking will be found between Pozieres and Bapaume; otherwise, they argue, the Germans would not have risked bringing troops and guns from the Verdun sector to defend Pozieres, and it is inferred from indications in the official dispatches that the British are already beginning to establish themselves on both sides of the road from Pozieres to Bapaume.

The British secretary for war, David Lloyd-George, in a published statement tonight, shows the importance the Germans attached to the retention of Pozieres by quoting from a German divisional order issued in Contalmaison on July 11 as follows:

"Furthermore, the conversion of villages into strong points is of the greatest importance. Such villages are Pozieres, Contalmaison and the two Bezantine and Longueval."

Secretary Lloyd-George points out that with the capture of Pozieres the last of these villages has fallen into the allies' hands. He further points out that today's German claim of the repulse of an attack on Trones wood must be a clerical error as Trones wood has been in British possession since July 14.

RUSSIANS GAIN AT ALL POINTS.

On the eastern front, the Germans and Austrians appear unable to make a successful stand anywhere against the victorious Russian forces. General Sakharoff's recent success has brought him within about 12 miles of Brody, which guards the approaches to Lemberg and places Von Bothmer's army in danger.

The unexpectedly swift fall of Erzingan leads to the supposition that the Turks must have removed the guns from the defenses of this town to assist the armies in the field, not anticipating such a rapid Russian advance in such a difficult country.

The Italian front attracts little public interest, but the Italians have recently been making good progress in the Dolomites region.

BRITISH HOLD ALL POZIERES.

London, July 26.—The village of Pozieres has been completely captured by the British, said an official announcement today by the war office.

The text of the statement follows:

Weather Prophecy

PROBABLY THUNDERSHOWERS.

Washington.—Forecast:

Georgia—Partly cloudy Thursday and Friday, probably local thundershowers south portion.

Local Weather Report.

Highest temperature	86
Lowest temperature	70
Mean temperature	78
Normal temperature	78
Ranfall in past 24 hours, inches	.36
Excess since 1st of month, inches	6.74
Deficiency since Jan. 1, inches	3.82

Reports of Weather Bureau Stations.

STATIONS and State of WEATHER.	Temperature. 7 p.m.	High.	Rain 24 h'rs Inches
ATLANTA, cloudy	74	86	.36
Baltimore, cloudy	80	86	.00
Birmingham, clear	80	86	.28
Boston, rain	76	80	.64
Charleston, cloudy	78	80	.20
Chicago, clear	88	88	.00
Denver, clear	86	90	.00
Des Moines, clear	94	100	.00
Galveston, pt. cldy	84	86	.00
Hatteras, pt. cldy	78	84	.38
Jacksonville, cldy	76	86	.06
Kansas City, clear	94	96	.00
Knoxville, clear	84	88	.00
Louisville, clear	92	94	.00
Memphis, cloudy	86	92	.00
Miami, cloudy	82	86	.14
Mobile, clear	82	92	.00
Montgomery, cloudy	82	88	.00
Nashville, clear	86	92	.00
New Orleans, pt. cly	86	92	.00
New York, rain	74	80	.00
Pittsburg, clear	86	90	.00
Portland, Ore., rain	62	68	.36
Raleigh, pt. cloudy	76	80	.00
San Francisco, clear	64	68	.00
St. Louis, clear	92	98	.00
Salt Lake City, cldy	82	88	.00
Shreveport, clear	90	94	.00
Spokane, cloudy	68	70	.00
Tampa, rain	74	90	.76
Toledo, clear	90	98	.00
Vicksburg, pt. cldy	86	90	.00
Washington, pt. cly	78	84	.00

C. F. von HERRMANN,
Meteorologist, Weather Bureau.

"The whole village of Pozieres is now in our hands. West of the village our territorial troops made a further advance and captured two strong trenches and a number of prisoners, including five officers. Elsewhere on the battle front there is no change."

The British official statement issued tonight says:

"With the exception of occasional artillery duels and sharp local encounters at various points, there was no important incident today."

GERMANS ADMIT LOSS OF VILLAGE.

Berlin, July 26.—(Via London.)—British troops have established themselves in the town of Pozieres, says the official statement issued today by the German army headquarters' staff.

Farther to the east of Foureaux wood and near Longueval minor British attacks were repulsed. Attempted attacks on Trones wood were observed, the statement adds, and frustrated by German fire.

"The official statement regarding operations on the western front says:

"On the Comines-Ypres canal a large British bastion was destroyed with its occupants by the explosion of a German mine.

"The British have established themselves in Pozieres. Further east minor enemy attacks on Foureaux wood and near Longueval were repulsed. Attempted attacks on Trones Wood were observed and frustrated by our fire.

"South of the Somme, southwest of La Maisonette farm, on the night of July 25 we held the ground won against French attempts to recapture it. Lively hand grenade fighting occurred south of Estrees yesterday.

"The French occupied the crater made by the explosion of one of their mines on La Fille Monte height in the Argonne, but were immediately driven out by a German counter mine.

"On the left bank of the Meuse (Verdun front) we made a little progress on Hill 304.

"At various points along the front enemy patrols were repulsed.

"Two enemy aeroplanes were brought down within our lines north of the Somme by infantry and machine gun fire. One aeroplane after an aerial battle, fell to earth in a burning condition near Luneville. On Monday a French biplane was shot down in the direction of Fort Souville by a direct hit from our anti-air craft guns."

FRENCH TAKE GERMAN WORKS.

Paris, July 26.—The official communication issued by the war office tonight reads:

"South of the Somme a sudden attack made us masters of a fortified house about 150 metres southeast of Estrees. We took some prisoners.

"Five cannon, of 105 millimetre, taken in a battery we captured Monday south of Estrees, were added to the material already reported as taken.

"On the rest of the front the day was calm, except in Champagne, where a rather violent artillery action occurred in the sector west of Prosnes.

"Belgian communication: There has been some artillery activity."

The French communication issued in the afternoon, follows:

"On the Somme front the night was calm.

"In the course of the battle the day before yesterday when we won a group of houses south of Estrees we made 117 prisoners. We have brought in three German guns and much material found in the terrain conquered by us July 20 to the north of Soyecourt. This brings the total number of cannon captured by us on that day to six.

"On the right bank of the Meuse there was great artillery activity in the Fleury sector. We placed under our fire and dispersed enemy detachments north of Chappelle Sainte Fine.

"At daybreak we bombarded an important munitions depot near Dun. Thirty-eight shells were launched on this objective.

"In the course of the night 29 shells were thrown on the railway stations at Vilosnes and Brieulles and on the bivouacs near Dannevoux."

ITALIANS REPULSE AUSTRIAN ATTACKS.

Rome, July 26.—(Via London.)—On the night of July 24 Italian troops repulsed two violent counter attacks against the summit of Monte Cimone which had been captured from the Austrians, says the Italian official statement issued today.

The text follows:

"On the Lagarina valley and in the Borcola region our artillery shelled enemy columns on the march.

"On the Posina-Astico line during the night of July 24 we repelled two violent counter attacks against the summit of Monte Cimone. We are still working to dislodge the enemy from the rough wooded slopes on that mountain towards Tonezza.

"On the Asiago plateau we are consolidating our new positions. Yesterday as the result of encounters there we took 30 prisoners.

"In the Trevignola valley our aircraft bombarded enemy parks and depots at Bellamonte.

"In Carnia our artillery bombarded Convoys on the Monte Croce di Comelico road. Hostile batteries shelled villages in the upper Degano valley, killing some civilians.

"On the Isonzo front there was nothing of importance. The enemy is reported to be increasing the use of explosive rifle bullets."

Wilson League Growing.

Washington, July 26.—Joseph M. Price, of New York, chairman of the executive committee of the Woodrow Wilson Independent league, called on President Wilson today to tell him the league was growing and that reports from all parts of the country showed that many independent voters, men and women, would be for the democratic candidate this year.

GEORGIA IS ALLOTTED $134,329 FOR HIGHWAYS

Thirteen Southern States Will Receive $1,438,059 of $5,000,000 Federal Fund.

Washington, July 26.—The thirteen southern states will receive a total of $1,438,059 of the $5,000,000 federal road fund made available for this fiscal year under the new federal aid road act approved this month. The department of agriculture announcement today showed that Texas received the largest allotment of any state in the union.

The apportionments to the southern states follow:

Texas, $291,927; Georgia, $134,329; Oklahoma, $115,139; North Carolina, $114,381; Tennessee, $114,153; Alabama, $104,148; Virginia, $99,660; Kentucky, $97,471; Mississippi, $88,905; Arkansas, $82,689; South Carolina, $71,807; Louisiana, $67,474; Florida, $55,976.

These funds are made available contingent upon the states spending an equal amount on road construction, and are apportioned on a basis of one-third in the ratio of area, one-third in the ratio of population and one-third in the ratio of mileage of rural delivery routes and star routes.

Under the federal act a total of $75,000,000 for the improvement of state roads is made available during the next five years, the appropriation for 1918 being $10,000,000; for 1919, $15,000,000; for 1920, $20,000,000, and for 1921, $25,000,000. As the states must supply an equal amount each year, a total of $150,000,000 will be spent on state roads during the five-year period. Future apportionments of the federal fund among the states will be made on the same basis as that of this year's fund.

The expenditures are authorized by the Shackleford-Bankhead good roads law, the first granting federal aid to states in road building. It was signed July 11 by President Wilson and government officials are preparing to put its provisions into early operation. Actual construction of some of the roads may begin this fall and extensive construction next spring is planned.

TURKS CLEARED FROM ARMENIA

Continued From First Page.

noitering detachments penetrated Russian advanced positions and destroyed them. Enemy patrols showed very greatly increased activity."

TURKISH TROOPS TO AID TEUTONS.

Berlin, July 26.—(Via London.)—Turkey has placed a force of Ottoman troops at the disposition of the central powers for service in Europe. These troops are now in transit through the Balkans. The leading detachments are already approaching Galicia, where they will co-operate with the Austro-Germans against Turkey's arch enemy—Russia.

TURKISH REPORT ON OPERATIONS.

Constantinople, July 26.—(Via London.)—The following statement on military operations was issued today by the Turkish army headquarters:

"Irak and Persian fronts: East of Kermanshah there has been no change. Russian forces were dislodged from Revanduz, and driven to the east across the frontier.

"Caucasus front: A hostile detachment attempting to attack our patrols was repulsed. Our troops successfully counter attacked hostile patrols in the center and on our left wing our troops replied to attacks of hostile reconnoitering parties.

"Egyptian front: West and southwest of Katia (thirty miles west of the Suez canal) our troops advancing toward the canal dispersed cavalry forces inflicting losses upon them. From their headgear it was ascertained they were Australians."

SHERIFF DETERMINED TO MAKE GIRARD DRY

Capt. Henry Ragland, as Deputy, Will Keep Eye on the Situation.

Columbus, Ga., July 26.—(Special.) The prohibition campaign in Girard, Ala., is to be a personally conducted affair, beginning at an early date. Captain Richard E. Lindsey, the new sheriff of Russell county, has appointed Captain Henry T. Ragland as his deputy and Captain Ragland will move to Girard, keeping a personal eye on the situation day and night. He has already arranged to move his family to Girard.

It was reported that Sheriff Lindsey, who is determined to enforce the laws in Girard, had decided to move to that city himself, but as the Alabama law provides that a sheriff must reside within one mile of the courthouse he will have his domicile at Seale, the county seat.

Both the new sheriff and his deputy are known as fearless men who have set out to enforce all laws in Russell county and the prohibition law in Girard especially. Captain Ragland was sheriff of Russell county from 1888 to 1892. In Alabama a sheriff cannot succeed himself.

The Russell county circuit court has concluded the work of its special session, called to try the Girard whisky cases, and reports today from Seale indicated adjournment late this afternoon. Indictments were returned in numerous liquor cases from Girard. The court has been busy with the civil cases arising from the seizure of liquor, and the criminal cases will not be reached until the regular term of the court in September. In a good many of these cases the state won, and in others the defendants scored. In every case an appeal will be taken, either by the state or the defendants to the supreme court of Alabama.

In the meantime it is the general impression that, pending the arrival of the new deputy sheriff, there are various persons in Girard who, properly approached, will sell a drink to the thirsty wayfarer.

CHANGES CERTAIN IN HIGHWAY BILL

Continued From First Page.

then put upon their passage, in converse order. This placed the last bill introduced, in first position to be voted upon, the Adams-Heath bill, and was passed by a rising vote of 116 to 23.

Immediately Wheatley, of Sumter, moved that the bill be at once transmitted to the senate. Beck, of Carroll, attempted to record a notice of a motion to reconsider the house's vote on the bill itself, but the speaker ruled that the motion to immediately transmit to the senate precluded any action looking at a reconsideration until it had been disposed of. The Wheatley motion carried, and Beck's proposal to reconsider was ruled out of order.

The only other general business transacted by the house yesterday was its concurrence in a senate resolution to memorialize congress to extend relief to flood sufferers in north Georgia.

Forget Repeal Bill.

The house forgot all about the tax equalization law repeal matter's having been set as a special and continuing order for yesterday, and it was not mentioned. Therefore, that will come on for first consideration today unless it is sidetracked through operation of a rule adopted Tuesday setting Thursdays aside henceforth solely for the consideration of senate bills.

The reconsideration of the rules committee's report to assign the bill to repeal the existing tax equalization law as a special and continuing order on the calendar, which report the house on a previous occasion disagreed, was postponed Wednesday. It was overlooked yesterday, and if it comes up at all today—in other words, if it is not sidetracked by the new senate bills for Thursdays rule—it will probably come on concurrently with the report of the special joint senate and house ways and means committee, which was ordered to report back July 27, and which is understood to be ready to report on time.

In all of which event today's session promises to be an exceedingly interesting one.

New Bill Shortest of All.

The highway commission bill, carried yesterday, is the shortest bill of all of the eight introduced. It is simplicity simplified. It provides merely that the prison commission, without extra pay, shall constitute the highway commission and perform such duties as is expected of it under the national act appropriating federal funds for post roads building within the various states.

It also provides that the prison commission, as the highway commission, shall be governed by the act of 1908 allowing the prison commission to employ such civil engineers and assistants as is therein provided. The bill provides that the "assent of the state of Georgia is hereby given to the terms and provisions" of the act of congress in distributing to Georgia its share of the highway construction money appropriated under the Bankhead act.

The Bill.

It follows in full:

"A bill, to be entitled an act to designate the prison commission of Georgia as the highway department of Georgia, to assent to the provisions of the act of congress, approved July 11, 1916, known as the 'act to provide that the United States shall aid the states in the construction of rural post roads, and for other purposes,' and for other purposes:

"Section 1. Be it enacted by the general assembly of Georgia, and it is hereby enacted by authority of the same, that, from and after the passage of this act, the prison commission of Georgia shall constitute the highway department of the state of Georgia, and shall discharge all the duties prescribed by the act of congress approved April 11, 1916, known as the 'act to provide that the United States shall aid the states in the construction of rural post roads, and for other purposes,' to be performed by such state highway department, which they shall do without additional compensation to that now paid them, and under the provisions of the act of 1908 allowing said prison commission to employ such civil engineers as therein provided.

"Sec. 2. Be it further enacted, and it is hereby enacted by authority of the same, that the assent of the state of Georgia is hereby given to the terms and provisions of said act of congress referred to in section 1.

"Sec. 3. Be it further enacted by the authority aforesaid, that all laws and parts of laws in conflict with this act are hereby repealed."

DR. EBY, OF ATLANTA, SPEAKS TO DENTISTS

Louisville, Ky., July 26.—Speakers at the third general session of the twentieth annual convention of the National Dental association here tonight told of many ills which may follow the presence of pyorrhea and discussed at length the newest methods of prevention and treatment of this disease. Other speakers discussed the importance of realigning badly opposed teeth and told of many defects to the teeth which result from such conditions unless corrected.

Dr. Joseph D. Eby, of Atlanta, was among the speakers.

AUGUSTA PLAGUE CASES ARE OF SPORADIC TYPE

Augusta, Ga., July 26.—(Special.)—The president of the board of health, Dr. E. E. Murphey, and the attending physicians have decided that the two cases of infantile paralysis in Augusta are the sporadic type, communicable by actual contact only and not the epidemic character communicable by germs in the atmosphere, as the New York and kindred cases.

The two cases here are closely quarantined. Persons compelled to go into the homes are required to change clothing on entering and departing.

SENATE PASSES PERSONS LAW ENFORCEMENT BILL

Gives Governor Power to Remove Sheriff Who Fails to Do Duty.

After disagreeing to the adverse report of the general judiciary committee of the senate on Tuesday on the Persons law enforcement bill the senate yesterday passed the bill as amended by Senator McCrory without a dissenting vote. The McCrory amendment provides that a sheriff removed by the governor for neglect of duty may appeal to the supreme court within four days after judgment is given against him by the governor.

The original bill provided for no appeal, and this feature was objectionable to many of the senators. As amended, all opposition was quieted, and, if the sheriff wishes to protest against the action of the governor in removing him from office for neglect of duty he can have the entire record reviewed by the supreme court.

President Persons, the author of the measure, introduced it to concentrate the authority and responsibility for mob violence and violations of the prohibition law in the hands of one man. He is of the opinion that the enacting of his bill into law would do much to exterminate the lynching evil, and that flagrant violations of the state's laws would be much less frequent if it goes into effect.

The house optometry bill, creating a state board of optometrists, to be composed of five experienced optometrists to be appointed by the governor, was yesterday passed in the senate, and now needs only the signature of the governor to become a law. The bill requires all optometrists to take an examination before the state board.

Providing for the appointment of a state factory inspector at a salary of $1,200 per annum to ascertain if there have been violations of the child labor law, and to prevent such violations, the bill of Senator D. C. Pickett, of the eleventh, passed the senate. The committee substitute, which provided for the appointment of two inspectors instead of one, was defeated.

Senator T. R. Turner's bill giving banks of more than $50,000 capital in this state the power to do trust company business was passed without opposition.

It Requires Cannon To Awaken Troopers At Camp Harris Now

Lieut. Col. Kimbrough, of Second Regiment, Arrives. Private J. E. Dorman Dies of Pneumonia.

By Frank Craigie.

Camp Harris, Macon, Ga., July 26.—(Special.)—The new alarm clock went off on time this morning. It is better than the 69-cent kind. It shook the camp like the cutting loose of a DuPont powder plant; and, from this day onward, it will be the first big noise of the day.

Four weeks ago the breaking of day woke up the brigade; two or three days later it took the bugles to do it; after that came the band, marching up and down the avenue. Now it takes a cannon. Before winter a volcanic eruption will find some of the boys sleeping through it.

Captain Kimbrough Arrives.

The welcome news spread through the brigade this morning of the arrival here of former Captain James M. Kimbrough, Jr., inspector instructor of the National Guard of Georgia from July 6, 1912, until his departure from Atlanta early in June, of this year. He is lieutenant colonel of the Second regiment now, and spent the afternoon at regimental headquarters greeting the friends who had for several days waited expectantly for his coming. Colonel Kimbrough went with the Seventeenth infantry after leaving Atlanta, and is here "fresh from Mexico," where he and his regiment were "with Pershing."

Flags were lowered to half mast this morning as a mark of respect for Private Joseph E. Dorman, of company D, Second regiment, who succumbed to an attack of pneumonia at an early hour this morning. Private Dorman's fatal illness was contracted nearly three weeks ago, during the fairest and brightest weather the camp has known. He was born in Lanett, Ala., December 18, 1897, and, prior to his call into service, was employed by the Muscogee Manufacturing company, in Columbus, Ga.

Athens Movies Sold.

Athens, Ga., July 26.—(Special.)—Jake Joel and others today sold the Strand theater and the Elite theater, the two big motion picture houses here for white patrons, to J. White Wade, picture business promoter and banker, of Charlotte, N. C., possession to be given Monday. The local manager of the two houses will be Ed Gridley, former manager of the Charlotte, N. C., Amusement company.

TODAY AT ROGERS'

SNOWDRIFT

No. 10 PAIL $1.11

FIG PRESERVES 2 Cans 16c

116 Whitehall St. ONLY

FRESH TUB BUTTER Lb. 32c

116 Whitehall St. ONLY

FULL CREAM CHEESE Lb. 19c

Quaker White GRITS 2 Pkgs - - - 17c

LUXURY Macaroni 2-10c Pkgs. 16c

Peanut Butter 25c Jar 17c

NEW Meat Market

9 North Broad St.

Georgia Sugar Cured Sliced HAM, Lb. 22c

Armour's Sliced Bacon, Lb. 22c

LOW PRICES on All Fresh Meats.

SAVE AT ROGERS'

FECTO

Fly and Bug PARALYZER

Instant death to Flies, Roaches, Bed Bugs, Ants and Mosquitoes.

FECTO, Sweep Clean

Cleans rugs, polishes floors and keeps down dust.

For sale at all grocers. If your grocer cannot supply you, call Main 2280 or Atlanta 197 and we will see that you are supplied from our nearest dealer.

Made in Atlanta by Southern Chemical Products Co.

Try our "Quality" Meat Shop, and note the size of your package as well.

CASH MARKET CO., 59 S. Broad St.

Sanitary MARKET CO.

TODAY

BRISKET STEW	5c
CHOICE RIB ROAST	10c
LAMB ROAST	10c
LAMB LEGS	17c
BEST CREAMERY BUTTER, 4 prints	28c
BREAKFAST BACON, 1-lb. cartons	28c
NO. 10 PURE LARD	$1.45
MOULTRIE PKG. CO.'S BEST HAMS	17½c
SUGAR-CURED SHOULDERS	15c

110 Whitehall
35½ E. Alabama
23 Edgewood
46 Walton.
Retail at Wholesale.

KENNY'S Coffees and Teas are the best

High Grade Coffee 25c

Cheon (For iced) Tea 50c

The greatest Tea and Coffee values in America.

PHONES Main 200 Main 559 Atlanta 557

C. D. KENNY CO. 82 Whitehall St.

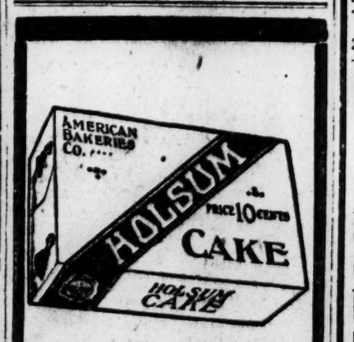

Hughs

SPECIALS FOR TODAY, JULY 27

No. 10 Snowdrift $1.19

15c cans Pink Salmon . . . 9¢

ALL CHARGES ON AUGUST ACCOUNT

Delicious Cooked PRUNES Big No. 3 Cans 35c 2 Lbs. Big Prunes 25c

—GRAPE JUICE— 50c Quarts 25c 10c Bottles 5c

Cornfield HAMS Pound . 19¾c

Swift's Premium HAMS Pound . 23½c

Delmonte Hawaiian Sliced PINEAPPLE 2-25c Cans . 25c

COTTOLENE No. 10 Pails $1.59

Best Sugar 10 Pounds 89c With Each Purchase 50c Bottle Republic Lemon or Vanilla.

Log Cabin Maple SYRUP 45c Quarts . 38c

GARDEN SPINACH Big Quart Cans 15c

Honey Bee Milk 2-10c Cans . 15c

October Fruit JAMS Strawberry and Raspberry 35c Jars . . 22c

After 2 O'Clock every Lady that comes to Store may purchase 2 Bars Ivory Soap 6c

Fancy Rockyford CANTALOUPES Sweet as Sugar Crate . . 95c

Merry Widow FLOUR $1.10 Bags . 99c

Moro Porto Rico BLACK MOLASSES 15c Cans . 10c

Sunbeam Swedish MILK WAFERS Dandy for Salads Can . . . 30c

Delmonte Large PEELED ASPARAGUS Big 40c Cans

Eloise Tiny PEAS 20c Cans . 10c

Morning Joy -COFFEE- 40c Pounds . 33c

Kider's PORK & BEANS 2-15c Cans . 19c

Block's Saltines MADE DAILY IN ATLANTA

Stone's Cakes 6 Varieties - - 10c

Butternut Bread Loaf - - - - 10c

FECTO BUG PARALYZER KNOCKS 'EM STIFF; FECTO SWEEPS CLEAN, NO DUST IN SWEEPING

. Phones: Bell M. 1328-1329 Atlanta 1328

Non-Association Stores

W. L. KELLEY, Gen. Mgr.

11 Edgewood Ave., Near Five Points
13 N. Broad Street, Near Marietta
23 S. Broad Street, Near Alabama

TODAY

Strictly Fresh Rib or Brisket BEEF STEW 4c POUND

Strictly Fresh Beef Roast 7½ to 9c lb.

Small Snowdrift 24c

BULK COMPOUND LARD 11½c Pound

60-lb. Tub Cotton Bloom $6.48

Best Creamery Butter . 27c

Columbia August Records Now on Sale

Columbia Records TRADE MARK Note the Notes

Songs on the Top Wave of Popularity

THRILLING patriotic ensembles like "Young America—We're Strong For You" and "We'll Never Let the Old Flag Fall"; hits that *are* hits, like Al Jolson's singing of "I Sent My Wife to the Thousand Isles"; and comic and sentimental song-successes like "I've Got a Sweet Tooth Bothering Me" from Lew Fields' latest show "Step This Way" and "Songs We Used to Sing in Dixieland," a Remick song-gem that is sweeping the country.

Music of a very different sort is Casals' marvelous handling of the 'cello in Saint-Saens' "Allegro Appassionato" and Haydn's "Minuet in C Major."

Also in the August List

Kathleen Parlow's inspired playing of two brilliant violin compositions by Kreisler and Svendsen, Graveure's inspired rendering of two beautiful old-time hymns and Rothier's great basso in the immortal anthem "La Marsellaise," rank quite as high in artistic interest. As examples of another side of the month's list, here are

Four Popular Records You Should Hear

A 2025 10 inch 75c. HURRY BACK TO MY BAMBOO SHACK. Henry Burr, Tenor. SAMOA (Some More). Campbell and Burr, Tenor Duet.

A 1992 10 inch 75c. SWEET IS TIPPERARY. Mary O'Rourke, Soprano. MA LITTLE CURLY HEADED BABY Mary O'Rourke, Soprano.

A 2015 10 inch 75c. GWINE TO RUN ALL NIGHT. H. C. Browne, baritone. Banjo and orch. acc. ROLL OUT, HEAVE DAT COTTON. H.C.Browne, baritone. Banjo & orch. acc.

A 2019 10 inch 75c. MY GRANDFATHER'S GIRL. Peerless Quartette. THROUGH THESE WONDERFUL GLASSES OF MINE. Campbell and Burr, Tenor Duet.

Music of Universal Interest

Varied and charming is the balance of the list: eight rhythmic dances; the Tartar Ballet from "Prince Igor", (a veritable orchestral triumph;) violin gems, banjo solos, instrumental trios; vocal choruses, quartets and solos; novelties on the harp, gypsy *czimbalom* and Hawaiian guitar. Two Shakespearean orations add further novelty to this extensive and entertaining list—a list that you'll enjoy hearing at your dealer's.

New Columbia records on sale the 20th of every month

COLUMBIA GRAFONOLAS and DOUBLE-DISC RECORDS

Complete Stock of Columbia Grafonolas and Records for Sale by

ATLANTA TALKING MACHINE CO., 132 Peachtree Street. | I. M. & R. D. BAME, 107 Peachtree Street. | M. RICH & BROS. CO., 52 Whitehall Street.

THE MAVERTY FURNITURE CO., 13 Auburn Avenue. | CHAS. S. ROBISON FURNITURE CO., 25 East Hunter Street.

DEALERS WANTED—For information write Columbia Graphophone Co., Atlanta.

Bayer-Tablets of Aspirin

BAYER

Pocket Boxes of 12
Bottles of 24
Bottles of 100

EVERY honest pharmacist wants to sell what the physician prescribes and his patient requires.

Unscrupulous dealers have adulterated Aspirin. They have even substituted for it some harmful drug.

Aspirin is made by only one Company. When you buy Aspirin Tablets *get the genuine*. Counterfeits and substitutes may be ineffective and even dangerous.

Bayer-Tablets of Aspirin contain only the genuine product. For your protection see that every package and every tablet bears

"The Bayer Cross

Your Guarantee of Purity"

The trade-mark "Aspirin" (Reg. U. S. Pat. Office) is a guarantee that the monoaceticacidester of salicylicacid in these tablets is of the reliable Bayer manufacture.

STRONG PROTEST AGAINST BLACKLIST

Washington Will Send Note to Britain Shortly—Claimed Blacklist Injures American Firms.

Washington, July 26.—President Wilson and state department officials practically have completed preparation of a protest against the promulgation of a blacklist of American firms under the British trading with the enemy act. It was said today that the communication would be sent to London probably within the next few days. It will discuss the principles involved and will not interfere with the continuation of informal discussions between representatives of the two governments over the cases of individual firms included in the blacklist.

State department officials believe that their study of the blacklist clearly has proved that it injures American firms in violation of international law. Acting Secretary Polk talked over with President Wilson today facts laid before him by the firms affected, and the precedents on which the United States will act.

When the principles involved are taken up with the British government it is expected that issue also will be taken with France, Russia and Italy. It is understood here that in announcing its blacklist Great Britain really acted in deference to her allies.

How Allies Defend Blacklist.

The allies' views of the legal aspect of the blacklist order, which probably will be the basis of the parliamentary statement to be issued soon in London and be incorporated in the reply to the American protest, is understood to be as follows:

The allies agreed to enforce international law against their enemy and upon all their subjects without distinction. The continental rule, applied by Germany, France, Italy and Russia, interprets the word "enemy" as a person of enemy origin or interest. English and American precedents puts the emphasis on domicile. Consequently British subjects have considered they could trade with any enemy firm domiciled in a neutral country.

If the continental view of the law were applied by Great Britain suspicion would attach, the British government contends, to every firm of German name in a neutral country. The trade of the British empire with the United States for the eleven months ended with May 30 amounted to two and a half billion dollars, or almost half of the total foreign commerce of America. Of all the firms engaged in this trade only thirty-one have been declared to be enemy firms.

A withdrawal of the list, it is further contended, would have the effect of casting suspicion upon transactions with all firms with German names which are acting entirely in neutral interest and whose profits are accruing to neutrals.

Effect of the Prohibition.

The effect of the prohibition to trade with these firms would be to transfer British business from firms acting in the interest of Germany to firms acting in the interest of the United States.

It is expected by Great Britain that in operation the measure will benefit those firms which are purely American in character as distinguished from those firms which, though operating here, really are trading in foreign interest. In cases where injury to purely American interests has resulted Great Britain will be glad to entertain and carefully consider representations.

The rule to prohibit trading with the enemy, either directly or indirectly, and the right of a sovereign government to prohibit its subjects from trading with any one—friend or foe—was maintained by the United States, Great Britain is ready to point in 1807, 1809 and during the civil war. Furthermore, it is argued, upon the support even of Germany in its contentions, as the government of that country already has committed itself to the extreme continental view towards which the British government is making only a small approach.

DID BRITAIN CONSULT BANKS OF NEW YORK?

London, July 26.—The foreign trade department of the foreign office declines either to confirm or deny the story printed here today to the effect that New York banks were consulted by the British officials before the blacklist was published.

Unofficially it is admitted that it is possible some such steps may have been taken, but the department here directly concerned has no knowledge of such negotiations. Steps already are being taken here by the foreign trade department to consult directly with a number of firms on the list in an effort to secure their removal. The government is anxious to expedite such inquiries and declares that no obstacle will be placed in the way of any firm desiring to prove its innocence.

It is considered probable by neutral diplomats here that the British government will make every effort to soften any bad effect the list may have had by direct negotiations with the blacklisted firms in an effort to have them removed, as the foreign office has so definitely satisfied itself as to the legality of the blacklist that diplomatic intervention is hardly likely to cause any modification of the act.

It is not expected that the blacklist controversy will assume the form of a protest before the return of Walter Hines Page, the American ambassador, who is going to the United States on a vacation.

Ambassador Page will take home undecided the mail detention issue, but he carries the promise that a reply to the American representations will be forthcoming soon. Concessions are expected with regard to the operation of the censorship, but no hope is expressed that the note will make any concessions in the principle of the right to hold neutral mails.

MORTUARY

Roy F. Wright.

Roy F. Wright, age 24 years, died at a private hospital in Atlanta at 12 o'clock Wednesday. He was a resident of 400 Moreland avenue. Mr. Wright is survived by his father, C. F. Wright; his widow and one small child; four brothers, W. T., C. W., W. A. and H. T. Wright, and two sisters, Mrs. W. F. Wolverton and Miss Ella May Wright. The body was removed to the undertaking establishment of Harry G. Poole.

A. R. Fields, Jr.

A. R. Fields, Jr., 30 White street, age 24 years, died at a private hospital in Atlanta Wednesday morning at 11 o'clock. The body was removed to Poole's. He is survived by his wife, his mother, Mrs. Addie Fields; one brother, Ozie Fields, and four sisters, Miss Lena Fields, Mrs. G. W. White, Mrs. A. J. Hands and Mrs. W. W. Reeves.

Mrs. W. L. Fraser.

Mrs. W. L. Fraser, age 59 years, a resident of 15 Cooper street, died at a private hospital in Atlanta Wednesday morning at 11 o'clock. She is survived by her husband and one daughter, Mrs. J. S. Ethridge. The body was removed to Poole's.

Delsie E. Williams.

Delsie E. Williams, age 1 year, daughter of Mr. and Mrs. C. W. Williams, died at the residence, 6 Sycamore, at 1 o'clock Wednesday. The body was removed to Poole's.

Mrs. Katie L. Moss.

Mrs. Katie L. Moss, age 19, wife of G. H. Moss, 99 Plum street, died at her residence Wednesday night at 10:30 o'clock. She is survived by her husband, her parents, Mr. and Mrs. H. E. Hartley; three sisters, Misses Eunice Bell, Mildred and Annie Hartley; and one brother, H. E. Hartley, Jr.

Mrs. Rakestraw, Cedartown.

Rome, Ga., July 26.—(Special.)—Mrs. C. E. Rakestraw, of Cedartown, aged 49 years, died at a local sanitarium yesterday afternoon. She is survived by four children, among them Mrs. H. B. Wyche, of Atlanta. The funeral will be held at Cedartown.

Russia has a land area of 197,155,587 versts, equal to 8,417,118 English square miles, or one-seventh of the land surface of the globe.

WRIGHTSVILLE BEACH AND ISLE OF PALMS

$10.50 round trip sold Saturdays; good 12 days at beach. Seashore Special leaves Union Depot 8:35 p. m.

Via Georgia Railroad.

Chamberlin-Johnson-DuBose Co.

Atlanta — New York — Paris

The Midsummer Clearaway of

Wash Goods

White and Colored Fabrics, Wanted Kinds At Splendid, Worth-While Savings

Read the list below from beginning to end—it is wholly a chronicle of savings, of splendid savings on the sorts of wash goods, white and colored, that women want now and will want for some time to come.

It is our straightening up of stocks, our making ready for a new season—done in good time to make it profitable to the women of Atlanta.

Colored Fabrics

Voiles—25c, 29c and 35c kinds; striped, checked, flowered, every color; a host of black and white stripes; 38 inches wide; a yard, **19c.**

17½c Brown Linen, 27 inches wide, a yard, **15c.**

29c Dress Linen, 36 inches wide, yellow, a yard, **15c.**

65c Linen, allover embroidered, black, 32 inches wide, a yard, **29c.**

65c Crepes, showing silk self-stripes, light and dark blue, pink and green, 40 inches wide, a yard, **39c.**

75c Crepes, novelty, silk striped, colors, 39 inches wide, a yard, **39c.**

65c Marquisettes, self-colored dots, many colors, 38 inches wide, a yard, **39c.**

85c Seed Voiles, in green and several shades of blue, 45 inches wide, a yard, **39c.**

50c Gabardines, white with narrow black and blue stripes, 36 inches wide, a yard, **40c.**

65c Gabardines, white with black and colored stripes, 40 inches wide, a yard, **50c.**

White Fabrics

15c Crepes, flecked, 28 inches wide, a yard, **9c.**

15c Voiles, checked, all white, 28 inches wide, a yard, **10c.**

17½c Persian Lawn, 30 inches wide, a yard, **12½c.**

25c Flaxons, 32 inches wide, a yard, **19c.**

25c Voiles, all white, striped variously, 36 inches wide, a yard, **15c.**

15c Linonette, for skirts and nurses' uniforms, 34 inches wide, a yard, **10c.**

29c Voiles, checked and striped, all white, 40 inches wide, a yard, **19c.**

29c Lace Cloth, 40 inches wide, a yard, **19c.**

35c Linen Shirting, 36 inches wide, a yard, **25c.**

75c Voiles, prettily flecked, 36 inches wide, a yard, **59c.**

Beautiful qualities of white gabardines, 36 inches wide, are **values** at, a yard, **35c, 50c and 65c.**

Two of the Many Values

In the Midsummer Sale of Blankets

AT $6.50—An all-wool blanket, 12-4 size, that is worth $8.00; white with pink or blue borders.

AT $7.50—An all-wool blanket, 12-4 size, that is worth $10. It comes in blue and white, pink and white, lavender and white checks.

These and other values correspondingly great are the reasons that our Midsummer Sale is proving so helpful to housekeepers.

Chamberlin-Johnson-DuBose Company

HOTELS AND RESORTS HOTELS AND RESORTS HOTELS AND RESORTS

The Best Beach—The Best Fishing—The Best Bathing

You'll find here a modern, fireproof hotel, with all the conveniences of the most elaborate.
WONDERFUL SEA FOOD, DAINTY CUISINE, DELIGHTFULLY SERVED.
Plenty of fishing, boating, driving—dancing every evening except Sunday.

HOTEL TYBEE, Tybee Island, 18 miles from Savannah. Trains hourly each way. Oil-burning engines. No dust! No cinders!

"Where Ocean Breezes Blow."

Where you can spend your vacation on the coast for no more than inferior service elsewhere.
C. M. STUBBS, Manager.

ATLANTIC CITY.

Going to Atlantic City?

With the opening of our new 12-story fireproof addition, every room with private bath, we are in a position to take better care than ever of our friends and patrons.

HOTEL ST. CHARLES

An established reputation for cuisine and service. Directly on the Boardwalk. Open all year around. Orchestra of soloists. Automobiles meet all trains.

NEW HOTEL MERION FIREPROOF
Vermont ave., near beach; capacity 300; high-class; $3.50 up daily; special weekly. C. B. PRETTYMAN, Prop. M. L. PARLEY, Mgr.

YOU SHOULD VISIT YELLOWSTONE NATIONAL PARK AND THE NORTH PACIFIC COAST THIS SUMMER

See Wonderful Yellowstone National Park via Gardiner Gateway, the Original Scenic and Only Northern Entrance; continue westward, crossing the American Rockies and Picturesque Cascade Mountains to North Pacific Coast cities.

For a small additional cost you may enjoy a trip by boat through land-locked seas to scenic Alaska—Land of the Midnight Sun. Include in your trip a visit to Rainier National Park. Combine education and pleasure in your summer vacation tour.

The Northern Pacific Ry., traversing the most interesting and resourceful Northwest, offers you this opportunity with its low Round Trip Summer Tourist Fares. Get additional scenery at no additional expense.

Write, call or phone for free travel literature and information and let me arrange your trip. J. C. Eaton, Gen'l Agt., 40 E. 4th St., Cincinnati, O. Phone Main 1882.

Constitution WANT ADS

Will Open the Door of Opportunity for YOU

TELEPHONE
Main 5000—Atlanta 5001

Mountain City Hotel Open June 1

"Most Popular Resort in North Georgia. Ask Your Ticket Agent."

Charmingly Situated in the Old Blue Ridge Mountains of Georgia

Affords the most delightful outing for summer vacations and pleasure seekers. Its altitude of 2,400 feet (highest point on the Tallulah Falls railroad) makes it delightfully cool and restful, and guests are assured every comfort and pleasure. Hotel has been remodeled with extensive improvements. Southern cooking a specialty. Absolutely best table to be found anywhere, chicken every day. Excellent service, private bath, telephone and acetylene lights. Orchestra, dancing, tennis and riding. Miles and miles of cold streams teeming with mountain trout. Rates reasonable. For information address

PAUL E. JACKSON, Mgr., Mountain City, Ga.

WHITE SULPHUR SPRINGS
—WEST VIRGINIA—
Most Celebrated Watering Place in America

THE NEW **GREENBRIER** EUROPEAN PLAN OPEN ALL THE YEAR

THE FAMOUS OLD **WHITE** Well Known by the Elite of the South. Open During Summer Months

Nauheim and all principal baths of European Health Resorts are given in the Bath House by skilled attendants

FRED STERRY, Managing Director — J. H. SLOCUM, Manager

Borden-Wheeler Springs
"The Spa of America"

In Blue Ridge Mountains. Modern 120-room Hotel. Rates, $8.75 to $21.00. Cottages to let. Swimming, Tennis, Fishing, Horseback Riding, Mountain Climbing, Boating and all outdoor sports. Excellent Orchestra, and Dancing in spacious Ball Room. Boxball. Water has special curative qualities for Rheumatism, all Stomach and Bowel Troubles, Diabetes. Send for book.

BORDEN SPRINGS, ALA.

On Seaboard Air Line Ry. Halfway Between Birmingham and Atlanta.

"No Prettier Scenery Anywhere Than at Tallulah Falls."

CLIFF HOUSE

The Coolest Place in ALL North Georgia.
TALLULAH FALLS, GA.

A SHORT DISTANCE NORTHEAST OF ATLANTA, REACHED BY SOUTHERN RY. A comfortable, homelike summer resort, catering especially to family parties. Orchestra, beautiful lake for boating, excellent mountain roads to many interesting nearby places. 100 rooms, hot and cold water, semi and private baths. Table supplied from hotel gardens. Special rates to families. Write for rates and information to
Mrs. Fred S. Morten, Proprietress, Tallulah Falls, Ga.
Ralph F. Bassett, Manager.

Buy a FISK Red Top Tire

TRADE MARK REG. U. S. PAT. OFF.

Time to Re-tire? (Buy Fisk)

Fisk Tires For Sale By All Dealers

THE FISK RUBBER COMPANY of N. Y.
General Offices: Chicopee Falls, Mass.
Atlanta Branch
489-491 Peachtree St., Near Linden
Branches in More Than 125 Cities

Society

Bright Company Assembled At Driving Club Tea-Dance

A delightful event of yesterday afternoon was the tea-dance at the Piedmont Driving club, which assembled more than one hundred and fifty guests on the terrace of the club. In the company were noted many visitors, a number of them honor guests in bright parties.

Mrs. Byron Bower entertained for Mrs. D. C. Ashley, of Valdosta. Completing the party were Mrs. Edward Lyle, Mrs. R. L. Foreman and Miss Ashley.

Mrs. H. C. Motley, of Kansas City, who is visiting Mr. and Mrs. W. C. Brandon, and Miss Louise Moultrie, of Rome, who is visiting Miss Marion Van Dyke, were attractive out-of-town guests in Mr. Cator Woolford's party.

Mrs. C. V. Rainwater entertained in compliment to Mrs. William T. Elmer, of Baltimore, the guest of Mrs. John S. Candler, and for Mrs. F. S. Johnson, of Mississippi, who is visiting Mrs. Austin Montgomery.

Miss Katherine Ellis entertained eight friends.

Mrs. T. T. Flagler entertained for her sister, Mrs. Roscoe Hearn. In the party were Mrs. Hearn, Mrs. Daniel Woodward, Mrs. Harry Woodward, Mrs. Julian Chambers, Miss Eleanor Chambers, of Washington city, and Miss Susie Hook.

Mr. and Mrs. W. H. Burwell, Mr. and Mrs. Luther Rosser, Jr., Miss Julia Burnett of Sparta, Miss Mary Robinson, Mr. J. Ogden Persons and Mr. H. A. Peacock formed a congenial party.

Mrs. Robert Davis entertained for Mrs. Frank Boland's guest, Mrs. W. H. Caffey, of Charleston. The other guests were Mrs. Boland, Mrs. Thomas P. Hinman and Mrs. Benjamin Watkins.

Mrs. Charles J. Haden had as her guests Mrs. Plato Durham, Mrs. W. W. Young, Mrs. J. P. Billups, Mrs. William Russell Hoyt, Mrs. Milledge Bates, Mrs. Hugh Willet and Mrs. J. O. Wynn.

Others having small parties were Mrs. Harry Fisher, Mr. Carl Ramspeck, Mrs. W. H. Kiser, Mr. Curry Moon.

Our Trunks Are Built To Stand Travel

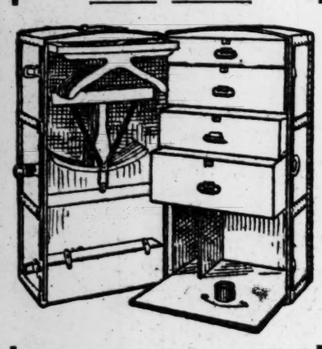

We put something into our trunks before you start to pack.

Durability

Wardrobe Trunks

$17.50 to $75.00

General Purpose Trunks

$3.00 to $35.00

TRUE VALUES — Rountree's

From Factory to YOU.
W. Z. TURNER, Manager.
77 Whitehall St.

Come in Today, Offer Soon to Be Withdrawn

Twelve days from today the Free Portrait Enlargement offer will be withdrawn and we are extending an urgent invitation to every Constitution reader and their friends to call at our Portrait Department and see the display of beautiful portrait enlargements we are making, and we invite all of our readers and their friends to take advantage of this splendid opportunity to have a beautiful enlargement made absolutely free of charge. The work of enlarging is being done by the largest portrait concern in the world, and nothing makes a more beautiful ornament than these pictures of the oval convex design which bear such a true life-like resemblance to the original.

Everyone has some treasured pictures which they would like to have made into a beautiful and permanent enlarged portrait. Our enlargements reproduce in artistic black and white effects every detail of the original, and you will be surprised and delighted at the portrait of elegance and good taste which you will receive.

This is the superior quality of enlargements The Constitution is making for its readers upon presentation of one coupon clipped from the daily papers.

You could not buy a portrait of the high-grade quality this paper has arnged to give you **Free** for less than $2.50.

Clip your coupon today. You will find it in another part of this paper. Bring it with the photograph you wish enlarged, to our Portrait Department, main floor, Constitution Building. Be sure the picture is clear and distinct.

Remember, bring your photograph in immediately, so that your enlargement can be made as soon as possible.

For further details, read the coupon.

At the Capital City Country Club.

The tea-dance at the Capital City Country club Saturday afternoon, from 5:30 to 7:30 o'clock, will be a pleasant event of the week-end.

An invitation golf tournament for the state championship will be held next week at the club, beginning Wednesday and continuing through Saturday. A delightful social feature of the week will be the dinner-dance Saturday evening, the 5th. Invitation has been extended members of other clubs in the city, and they can make reservations for the dinner-dance. The number of guests will be limited to three hundred.

Bridge Luncheon for Visitor

An enjoyable occasion of yesterday was the bridge luncheon given by Mrs. W. R. C. Smith at the Capital City Country club in compliment to Mrs. John S. Candler's guest, Mrs. William T. Elmer, of Baltimore.

The luncheon table was placed on the porch and its centerpiece was a large basket of pink gladioli.

The prizes at the game of bridge, which was played after luncheon, were silk stockings and hand-embroidered towels. Mrs. Smith was gowned in white voile with white hat.

The guests were Mrs. Elmer, Mrs. Candler, Mrs. William Thompson, Mrs. Asa Warren Candler, Mrs. Hal Steed, Mrs. Henry Bonney, Mrs. W. D. Owens, Mrs. W. W. Roberts, Mrs. Arthur Hynds, Mrs. Laura Pope and Miss Dorothy Smith.

For Mrs. Toler.

Mrs. J. S. Nunnally will entertain at a box party this afternoon at the Forsyth in compliment to Mrs. John T. Toler.

For Mrs. Kidd.

Mrs. W. C. Zellars was hostess at bridge-tea yesterday afternoon at the East Lake Country club, in compliment to Mrs. John R. Kidd, of New York.

Mrs. Frank Massenburg will entertain her bridge club and one extra table on Friday, and Saturday morning Miss Georgia McPhill will entertain at her home in College Park for Mrs. Kidd.

For Miss Young.

Miss Gladys Hardin will entertain at the East Lake Country club Friday afternoon in compliment to her visitor, Miss Lois Young, of Moreland, Ga.

Miss Hardin and her guest were entertained in a party last night at the dinner-dance at the East Lake Country club.

Mrs. Farmer's Tea.

Mrs. Jimsey E. Farmer entertained at a pretty tea yesterday afternoon at her attractive new home in Decatur in compliment to Mrs. John T. Toler, a recent bride. The tea table in the dining room had as its centerpiece a basket of white hydrangeas, the handle of the basket tied with a fluffy bow of yellow tulle. The candle shades, mints, cakes and ices carried out a decorative scheme of yellow and white.

In the other apartments blue and white hydrangeas were used artistically. Punch was served on the front porch, Miss Gladys Hardin, Miss Lois Young, of Moreland, presiding at the bowl.

Mrs. J. R. Hardin, Mrs. J. A. Farmer, Miss Jim Claude Farmer, Miss Lillie Harmsen and Miss Mary Farmer assisted in entertaining.

Mrs. Farmer was gowned in white Georgette crepe, trimmed in taffeta, and Mrs. Toler wore white embroidered net with touches of black. There were sixty callers during the afternoon.

Golden Wedding.

The reception given last night by Mr. and Mrs. John B. Webb at their home in College Park was a beautiful celebration of their fiftieth wedding anniversary.

Two hundred guests enjoyed their hospitality, and expressed their cordial congratulations.

Golden yellow dahlias were used with palms, ferns and smilax in an elaborate decoration of the house, and yellow was the appropriate color repeated in refreshments and other details.

Mrs. Webb's handsome reception gown was of black lace.

Receiving with the bride and groom of fifty years ago were their son, Mr. F. G. Webb, and Mrs. Webb and their grandchildren, Mrs. E. W. Oliver, Miss Sarah Webb and F. G. Webb, Jr., and by their brother and sister, Mr. and Mrs. J. F. Shipp, of Chattanooga.

Assisting in entertaining were Mrs. T. W. Clanton, Miss Mattie Shipp, of Social Circle; Mrs. J. F. Chick, of Greenville, Ga.; Mrs. L. M. Malcolm, of Social Circle; Misses Ellen and Grace Keener, Mabel Camp, Sarah Webb, Carrie Lou Webb, Mattie Camp.

Music was an enjoyable feature of the entertainment.

Luncheon for Visitors.

Mrs. Howard McCall entertained on Tuesday at the Capital City club at a delightful luncheon in honor of three prominent Daughters of the American Revolution, who are visiting in Atlanta, Mrs. J. A. Peacock, regent of Dublin chapter; Mrs. R. H. Caldwell, organizing regent at McRae, and Mrs. John M. Graham, of Marietta.

To Miss Emily West.

Miss Emily West, who is visiting Miss Clyde McKey in Valdosta, was guest of honor Monday night at a delightful dancing party given by Miss McKey. Before the dance a group of young ladies were entertained at dinner.

Miss Marcellus Hallman was another popular visitor from Atlanta at the dance.

Birthday Party.

Mrs. W. A. Selman gave a pretty birthday party yesterday for her little daughters, Dorothy and Margaret, inviting twenty girls and boys to enjoy the occasion.

Pink and white were the colors used in the decoration of the table, from which dainty refreshments were served, and at each end was a birthday cake, one with eight candles and the other with four.

The two little girls wore hand-made gowns of white mull and lace.

Vesper Club Dance.

The next regular dance of the Vesper club which will be given to its members and friends on Friday evening at their club rooms, is expected to be one of the most pleasant dances of the season. A large attendance is expected as quite a number of courtesy cards have been extended to other club members and chaperons. An especially attractive musical program has been arranged.

Sharp-Irby.

The marriage of Miss Floy Sharp to Dr. Edward Irby was a pretty event of Wednesday evening, at the home of the bridge's parents on Crescent avenue. The ceremony was performed by the Rev. F. Rauschenberg, and was attended by a number of friends of the two families. The bride was attired in a lovely wedding gown of taffeta and Georgette crepe.

Mr. and Mrs. Irby will make their home in College Park.

Church Social.

The Ladies' Aid Society of the East Point Christian church will entertain at a social gathering at the church Friday evening, July 28, at 8 o'clock. An attractive program of music and recitations have been arranged for the occasion to which the public is cordially invited.

Basket Picnic.

A company of East Point's younger set enjoyed a basket picnic and an all-day outing at Grant park Tuesday.

The party was chaperoned by Mrs. J. Y. and Mrs. R. A. Wethington and Mrs. Ernest Reeves.

SINCLAIR-PERSONS.

Moultrie, Ga., July 26.—(Special.)—A wedding of much interest to their many friends was that of Miss Vertie Sinclair to Mr. Jo Rogers Persons at 12:30 o'clock Saturday afternoon, July 22. Rev. J. M. Haymore officiating, only a few relatives and friends of the bride and groom being present.

MEETINGS

The Atlanta Frances Willard Woman's Christian Temperance union will hold its regular session this afternoon at 3:30 o'clock in the Sunday school room of Trinity church. A cordial invitation to be present is extended to every one interested in the work.

SOCIAL ITEMS

Mrs. James B. Johnson and Miss Louise Johnson, who have been visiting Mrs. Daniel Ruden in Norfolk, are in Washington, D. C., and will remain another week.

***

Dr. and Mrs. Alex W. Stirling and the Misses Stirling are spending two weeks on a camping trip in north Georgia.

***

Mr. William Dickey left Asheville yesterday morning to return home by automobile.

***

Mr. and Mrs. Granville Baldwin have returned from their wedding trip and are at home at 139 Gordon street, West End.

***

Dr. Doughty has returned to Augusta.

***

Mr. and Mrs. S. A. Poynter have gone to Florida, making the trip in their automobile, and they will cruise in Florida waters.

***

Mr. Cator Woolford leaves the last of the week for Asheville and Greenbrier White Sulphur Springs. He expects to make the trip by automobile.

***

Miss Flora Dickerson, who has been the guest of Mrs. H. A. Brown in East Point for several days, has returned to Birmingham.

***

Miss Clara Short, with her young nephew, Frank Everett, has gone to Newnan to visit relatives. They will also visit Palmetto and Fairburn before returning.

***

Mrs. F. P. Oliveros, of Savannah, is the guest of her sister, Mrs. Kidd, in East Point.

***

Miss Rebecca Kohler has returned to East Point after a visit to her brother, Mr. Paul Kohler, of the Fifth regiment, at Camp Harris.

***

Mr. Clarence Caldwell of Camp Harris, is the guest of his parents, Mr. and Mrs. W. H. Caldwell, in East Point.

***

Mr. and Mrs. W. H. Gibbs, of East Point, spent yesterday in Gay, Ga., where they were pleasantly entertained during the day.

***

Misses Helen and Mabel Atkinson have returned from a two months' stay in Kentucky and Tennessee to their home on Winca road.

***

Miss Marcellus Hallmon, who was a guest in a house party given last week by a group of gentlemen at a country club near Valdosta, will spend this week as the guest of Miss Corinne Briggs and Mrs. George Sherman in Valdosta.

***

Mr. Laurence Tompkins is spending a week at the home of Mrs. Ida Howell Cramer.

***

Mr. L. F. Montgomery is in New York on a week's business trip.

***

Mr. Frank Gwin, of Atlanta, is registered at the Evanston hotel, Evanston, Ill.

***

Mrs. Ruby G. Head is recovering after an operation at the Georgia Baptist hospital, and has returned home.

***

Mrs. S. C. Dobbs, Miss Mildred Dobbs and Miss Lucile Goodrich left Wednesday for Indian Springs for a stay of several days at the Wigwam.

***

Mrs. P. S. Manson is spending some time at Demorest, Ga.

***

Miss Virginia Gardner, of Macon, is visiting her aunt, Mrs. H. C. Bagley.

***

Miss Ruth Virginia Granberry left Atlanta last Thursday to spend several weeks visiting relatives in Dublin, Ga.

***

Mrs. H. R. Estes and Misses Elizabeth and Caroline Estes, of Gay, Ga., are the guests of Mrs. W. A. Selman.

***

Mr. and Mrs. Waddell Coleman are spending the week with Mr. and Mrs. F. D. Chapman on St. Simon's Island.

***

Mr. Henry Tompkins is in Asheville.

***

Mrs. Arthur Montgomery's guest, Mrs. Johnson, of Jackson, Miss., was called home Tuesday.

***

Mr. and Mrs. Toulman Williams are traveling in the west.

***

Mrs. Arthur Montgomery will go to Chicago and Atlantic City in August, to be absent several weeks.

***

Mrs. W. H. Coffey, of Charleston, is the guest of Mrs. F. K. Boland.

***

Miss Mary Pease, who has been delightfully entertained as the guest of Miss Constance Leroux, will return to her home in Columbus today.

***

Mrs. Walter Barnwell and children will return the last of the week from LaGrange.

***

Mrs. W. D. Ellis, Jr., will leave Friday for Tallulah Falls to spend several weeks with Mrs. M. A. Lipscomb.

***

Mrs. J. H. Lewis leaves Tuesday to spend August at Signal Mountain inn.

***

Mr. and Mrs. D. C. Ashley and the Misses Ashley, of Valdosta, are at the Georgian Terrace.

***

Mrs. Ewing Dean entertained informally at luncheon yesterday at her home on Juniper street for Miss Wagner, of New York, the guest of Miss Helen Jones.

***

Mrs. W. D. Ellis, Jr., entertained the Order of Old-Fashioned Women yesterday at her home on Fifteenth street.

***

The marriage of Miss Minnie Purvis and Mr. Thomas James Callaway, of Milstead, Ga., will take place this morning at 10 o'clock at St. Luke's church.

***

Mrs. O. D. Gorman, Jr., entertained at a swimming party yesterday afternoon at the Capital City Country club for Miss Juliette Murry, of Norfolk, the guest of Miss Elizabeth Smith.

***

Miss Lois Young, of Moreland, is the guest of Miss Gladys Hardin.

***

Dr. Henry W. Minor, who has been visiting the surgical clinics of the east, will return to the city Saturday.

***

Dr. and Mrs. F. G. Hodgson and Miss Elizabeth Gregg will leave the city Monday for Boston, via Savannah, for a two weeks' visit.

***

Mr. Kelly B. Spencer left Wednesday for New York and points east, on a business trip.

CHARITIES REMEMBERED IN WILL OF MAX KUTZ

A bequest of $2,000 was made to the Jewish Educational Alliance in the will of Max Kutz, Atlanta milliner, who died recently, which was filed for probate in ordinary's court yesterday morning. One thousand dollars was left to the Hebrew Orphans' Home; $250 to the Home for Incurables; $1,000 to the National Jewish Hospital for Consumptives, in Denver; $100 to the Home for Old Women. The bulk of the estate, valued at higher than $50,000, was bequeathed to Mrs. Jennie Kutz, Mr. Kutz's widow. Attorney Walter W. Visanska and Louis J. Regenstein were named as executors, the will having been filed by the former. Others besides Mrs. Kutz receiving bequests were Sadie Kutz, Gabe Kutz, of New York; the children of Bella Regenstein Wolff, Montgomery; children of Essie Regenstein Cerf, Atlanta; Bertha Cohen, Brooklyn; Juliet and Blanche Baer; son of Louis Regenstein; son of Louis J. Regenstein; Mrs. Josephine Abraham; Harry Abraham, New York; Miss Nellie Kane, Clarence Palmer, Miss Clemmie Rosenbaum and Miss Clara Rosenbaum.

F. H. BRITTON IS DEAD.

Was President of the "Cotton Belt Route."

F. H. Britton, age 55, president of the St. Louis Southwestern Railway company, known as the "Cotton Belt Route," according to news received at local offices of this road, died at 9 o'clock yesterday at St. Louis. The funeral will be held in St. Louis at 10 o'clock this morning. President Britton began with this road 20 years ago at Tyler, Texas, and later went to St. Louis as superintendent of the systems, and later became general manager.

RED CROSS CHAPTER REORGANIZED HERE

Walter Colquitt Elected President at Meeting Held Wednesday Afternoon.

In response to the call of Hugh M. Willet a large and enthusiastic number were present at the chamber of commerce on yesterday afternoon, the purpose of the meeting being to reorganize the Atlanta chapter of the American Red Cross society, whose purpose is to mitigate the suffering caused by pestilence, fire, floods and other great national calamities.

Mrs. Albert Thornton, Jr., acted as secretary. Mr. Willet, Linton Hopkins, Judge W. R. Hammond and Mrs. Spencer Atkinson, president of the City Federation of Women's Clubs, told of the importance of the Red Cross work.

The election of officers was as follows:

President, Walter Colquitt; first vice president, Mrs. Richard Johnson; second vice president, Mrs. Fred G. Hodgson; treasurer, H. W. Davis; secretary, Mrs. Albert Thornton, Jr.

The executive board named were: E. E. Pomeroy, chairman; J. C. Logan, Victor Kriegshaber, Mrs. Spencer Atkinson, Major R. J. Guinn, W. W. Orr.

Mr. J. C. Logan was appointed chairman of the civilian relief committee. Mr. E. E. Pomeroy was made chairman of the military relief committee.

Dr. Walpole Brewer, chairman of first aids committee.

Mrs. Fred Hodgson, chairman of Red Cross seals.

TODAY MAY BREAK RAINY DAY SPELL, SAYS FORECASTER

With the rain of Wednesday, the twenty-fourth consecutive day of rainfall for Atlanta and vicinity was recorded by the weather bureau. This is two days in excess of the past record.

The forecast for today remains the same, with the exception that the weather man forgot to say there would be probable thundershowers, contenting himself with the remark that it would be "partly cloudy Thursday."

Atmospheric pressure has risen over most of the country east of the Mississippi, declares the report, but unsettled cloudy weather with a continuance of light rains prevails.

Temperatures remain about the same. The highest record Wednesday was 82 degrees, with the low mark set at 74 degrees.

SON OF ATLANTA WOMAN DIES IN BIG DISASTER

News was received in Atlanta Wednesday by Mrs. Mary Banks, 84 Culberson street, of the death of her son, George L. Banks, in the explosion of July 24, in the tunnel under Lake Erie, at Cleveland, Ohio. The wire gave no particulars, but asks direction as to the disposition of the body of the victim. Patterson & Son have been placed in charge of the funeral, but have received no answer to their wire directing that the body be sent to this city.

HEAVY DAMAGES ASKED OF FERTILIZER COMPANY

Alleging breach of contract, Stanley Doggett, living in East Orange, N. J., yesterday, filed suit in federal court against the Morris Fertilizer company, for damages of $110,000. He charges that in November, 1915, he contracted with the Morris company for the sale of 4,000 tons of sulphuric acid, to be delivered in portions beginning in March, 1916, and ending in December. The price of acid had soared skyward, it is charged, when the time arrived for delivery, and the defendant declined to carry out its part of the contract, which it is claimed was to supply the acid at $35 per ton.

Want a Pair of Pretty White Pumps Way Under Price?

All Our Stock of White Pumps & Oxfords NOW GREATLY REDUCED!

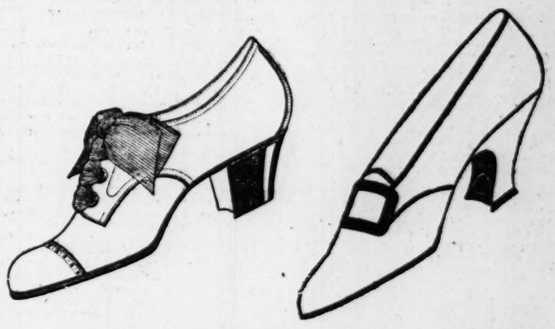

Regular $2.50 White Pumps $1.19
Regular $3.50 White Colonials $2.39
Regular $4.00 White Pumps $3.35
Regular $5.00 White Empire Pumps . . $3.85

All clean, fresh, new models, and they move out quickly. Come see them today sure!

J. M. HIGH COMPANY

LOW FARES North and West

$30.00 Round Trip Atlanta to Chicago. Fares on same basis to other points in the Lake Region—Michigan, Wisconsin, Minnesota, etc.

$47.40 Round Trip Atlanta to Denver, Colorado Springs, Pueblo, Etc.

$80.90 Round Trip San Francisco, Los Angeles, San Diego and other Calif. Points.

In Effect Until September 30th. Return Limit October 31st.

2 Spendid Trains Every Day 2

	Dixie Flyer No. 94	Train No. 92
Lv. Atlanta	8:15am	4:55pm
Ar. Chicago	7:03am	5:05pm
Ar. St. Louis	7:44am	1:26pm

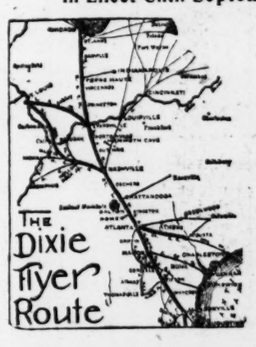

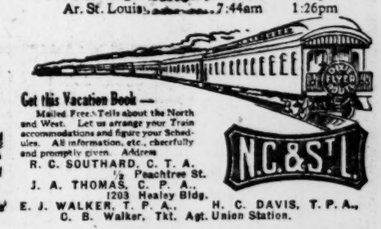

Get this Vacation Book — Mailed Free. Tells about the North and West. Let us arrange your Train accommodations and figure your Schedules. All information, etc., cheerfully and promptly given. Address

R. C. SOUTHARD, C. T. A., 12 Peachtree St.
J. A. THOMAS, C. P. A., 1203 Healey Bldg.
E. J. WALKER, T. P. A.
H. C. DAVIS, T. P. A., C. B. Walker, Tkt. Agt. Union Station.

N.C.&St.L.

PIMPLES RUIN THE BEST COMPLEXION

Why Endure Them When Cuticura Will Quickly Remove Them? Trial Free by Mail.

Cuticura Soap and Ointment are not only most valuable for the treatment of pimples, blackheads, redness and roughness, dandruff and irritated scalps, but their great mission is to prevent such conditions. Cuticura Soap used exclusively for the toilet and Cuticura Ointment occasionally as needed keep the skin and scalp clean, clear and healthy.

"My face and neck were ruined with pimples and blackheads. The pimples were hard and red, and would itch and burn so badly I could hardly sleep at night. When I scratched them, eruptions as large as a pea began to come on my face, and I was ashamed to go out doors. My whole face was disfigured.

"I had been suffering about five weeks before I began using Cuticura Soap and Ointment. A free sample gave me relief so I bought more, and one box of Cuticura Soap and two boxes of Cuticura Ointment completely healed my face." (Signed) Andrew Hurd, 4 Maggie St., Montgomery, Ala., April 6, 1916.

For Free Trial by Return Mail address post-card: **"Cuticura, Dept. H, Boston."** Sold throughout the world.

EDUCATIONAL

Mt. St. Joseph's College

Courses prepare for Law, Medicine, Engineering, Dentistry and Business. Special Facilities for Premedical Work. Country surroundings, city advantages. Beneficial athletics. Special dept. for boys over 12 years of age. Brother Norbert, Dir. Catalog N. Station D, Baltimore, Md.

Big Bag Sale at Allen's

—TODAY—

Annual Pre-Inventory Clearance Sale of **Fine Shopping Bags.** Included in this lot will be **Pin Seals, Pin Morocco, Real Seal, Sofian Crepe Seal** and fine imported leathers, Beaded Moire and Silk Bags. This season's models. Values $5.00 to $10.00. Sale begins 8:30 this a.m.

See Window Display Values $5 to $10 for $3.95

Men's Belts, Sterling Silver Buckles

Men's Leather Belts with Sterling Silver Buckles. Many pretty engraved designs, also plain for monograms. Specially priced at . . . $1.95

J. P. ALLEN & CO.

Piedmont College

Demorest, Georgia

STANDARD COLLEGE COURSES, LEADING TO THE A. B. DEGREE, OFFERED IN SIXTEEN DEPARTMENTS OF INSTRUCTION. Pre-Medical work approved and accepted by the Atlanta Medical College. Strong Business Course. Special courses in Home Economics and Music.

Piedmont graduates receive Professional Certificates, without examination, permitting them to teach in any elementary or high school in Georgia.

IDEAL LOCATION IN THE MOST HEALTHFUL COUNTY EAST OF COLORADO, with altitude of 1,500 feet. Faculty strong in scholarship and teaching experience. $2,000 worth of new science equipment. Comfortable, steam-heated dormitories. Policy distinctly Christian, but absolutely non-sectarian.

Total necessary expense for board, room rent and tuition for the college year. $122.50.

For Catalogue, Write
J. C. ROGERS, Dean

Atlanta Law School Established 1892

Faculty of leading and successful lawyers and judges. Access to courts. Students have day hours for employment. Diploma admits to the bar without examination. For catalogue and information, address HAMILTON DOUGLAS, Atlanta, Ga.

ALL CLASSES AT NIGHT

PHARMACY Thoroughly Taught at Southern College of Pharmacy.

Largest Pharmacy School South. Dispensary in the college. Complete equipment, 3 laboratories. Eight faculty members. Complete course in 12 months. Moderate expenses. Demand for graduates exceeds supply. Fall session begins Oct. 2. Write for catalog A.

R. C. HOOD, Ph. G., Dean, 65½ Walton St., ATLANTA, GA.

THE WINDOW LOOK IN

A Cut-Glass Bowl

Contrary to all teachings of safety, a man alights from a moving street car between two stops and rushes from behind it into the path of another. He is injured fatally, his family is bereaved, and the community loses his further service in its affairs.

The accident's in the newspapers, where everybody may read of it. Yet less than 24 hours later another man does precisely the same thing in precisely the same spot—and gets away with his life.

As a wise man said long ago, the only way we have of learning is by experience. Either WE undergo the experience, or somebody else does, and thus we learn what we must NOT do if we are to avoid sickness, accident, misfortune, unhappiness.

A cut-glass bowl is fragile. Probably it is a very expensive piece. A man has one in his hand. Does he alight with it from a moving street car? HE DOES NOT. Does he attempt to cross the street with it, without having looked both ways and found the crossing clear? HE DOES NOT. Does he take any chance at all with that cut-glass bowl, worth so many dollars, replaceable at any jewelers? HE DOES NOT. EMPHATICALLY, he does not. He guards it very carefully against damage. He knows what has happened to other cut-glass bowls when they were handled carelessly.

Unnumbered cut-glass bowls ARE NOT WORTH ONE HUMAN LIFE.

Yet sometimes we risk life as though it were our CHEAPEST possession.

Georgia Railway & Power Co.

CAPT. CHAS. WEEKS TAKES TANLAC AND GAINS 20 POUNDS

S. A. L. Engineer Is Second Oldest Man in Point of Service With His Road. Suffered Fifteen Years.

Everybody in Jacksonville either knows or has heard of Engineer Chas. J. Weeks, who runs the Seaboard Air Line fast train "Fox" between Jacksonville and Tampa. Mr. Weeks bears the distinction of being the second oldest engineer in point of service with his road, having been with the company for thirty-three years. He is a man of very temperate habits, few words and strong convictions. According to his own statement, he has never taken a drink or used tobacco in any form. He not only has a splendid record for efficiency as a railroad man, but is held in the very highest esteem by his fellow citizens in Jacksonville.

"I've gained twenty pounds on seven bottles of Tanlac and feel as well and happy as I did when a boy," said Mr. Weeks to the Tanlac representative who had called by special invitation at his attractive residence, 2139 Lydia street, for his statement a few days ago.

"For twenty years I suffered with nervous indigestion of the worst sort," he continued, "and at times during the past fifteen years I didn't think I would last much longer. To tell you the truth, I finally reached the point where I didn't much care whether I lived or died.

"After eating I would have so much gas on my stomach and would get so puffed up I couldn't hardly fasten my clothes on. My food would sour and curdle, and I would have heartburn so bad I would feel like a piece of hot iron was laying in my stomach, and the pains were simply awful. To tell you the truth, I just don't know how I lived. I could eat no meats or sweets of any kind, and for days I would have to live almost entirely on bread and water. God only knows how I suffered! I just can't describe it. The pains around my heart and the palpitation were so intense I thought at times I must have heart trouble, too. I couldn't find anything to relieve my troubles, although I tried hard.

"Tanlac was so highly recommended to me that I bought a bottle and cannot express in words how grateful I feel for the good it has done me. Just think of it—a few bottles of this medicine has made me feel better than I have in fifteen years—it seems almost unbelievable, but it's the plain, simple truth. I can now eat anything placed before me, and everything agrees with me perfectly, and I enjoy my sleep as much as a child, and I'm feeling just fine in every way. I feel so nimble I think I could hold a good runner a tight foot-race.

"Tanlac has entirely relieved me of the things that troubled me so long, and I just don't know how to express my gratitude. I wouldn't be in the same shape I was in before for all the money in the universe.

"If anybody doubts my statement you can just tell them to write me a personal letter and I'll answer it. I'll be only too glad to have the opportunity of telling them what this great medicine has done for me."

Tanlac is sold in Atlanta by Jacobs' Pharmacy.—(adv.)

ASK FOR and GET
HORLICK'S
THE ORIGINAL
MALTED MILK
Cheap substitutes cost YOU same price.

Free Eats, Frolic And Fun Promised Ad Men Tonight

Atlanta Ad Men Will Hold Banquet at Ansley—New Officers Will Be Installed. Big Evening Is Promised Every Member of Club.

Tonight takes place the big annual event of the Atlanta Ad Men's club. The hour is 7 o'clock, sharp, and the place is the Ansley hotel. The club wants every member there to help make the meeting a big success and to enjoy the "free eats, frolic and fun." Each Ad Man will be his own host, as this treat is on the club.

This will be the last official appearance of the retiring president, Julian V. Boehm, and others who have held office during the past year, and will usher in the newly-elected president, Phil C. McDuffie, and his new corps of assisting officials. In other words, formal installation of officers will be an important feature of tonight's program. The meeting will be presided over by Colonel Fred Paxon, and there will be echoes of the big convention at Philadelphia in brief talks from several of the delegates who attended that gathering.

But this is not all. Frolic and fun will be the most popular guests present, and these will be presented in various forms of amusement. There will be vaudeville from the Forsyth, motion pictures and various other mirth-provoking stunts. Confetti will abound, and attractive favors and souvenirs will be passed around. In short, a genuine good time awaits the Ad Men, every one of whom is expected to be there.

BECK REPLIES TO BOARD.

Gives His Version of Chatsworth Meeting.

Replying to a news dispatch in The Constitution Wednesday from Chatsworth and appearing under the caption "Murray Trade Board Against Beck Bills" and telling about an indignation meeting called by the Chatsworth Chamber of Commerce, which resulted in something of a shake-up in that body and the resignation of its secretary, Representative E. H. Beck yesterday prepared the following statement and requested that it be printed:

"Mr. Beck, of Murray, has been reliably informed that the article in this morning's Atlanta Constitution is one of those peculiar pieces of composition that tell the truth in the main, and not the truth in detail. Mr. Beck has been informed that a member of the board of trade authorized Mr. Sellars to invite the conference committee to visit Chatsworth, and that their expenses would be defrayed. He has also been informed that the board of trade, through their secretary, repudiated the activities of Mr. Sellars.

"Mr. Beck is further reliably informed that Mr. Sellars rushed back to Chatsworth and his employers called a hasty meeting of the board of trade, had a bunch of new members to hastily join, and with the help of these new minute men just enlisted, indorsed the action of Mr. Sellars.

"Whereupon, Dr. Bright informed the board of trade that he would not be a party to turning it into a political machine, and be discredited by a lot of politicians, and he resigned. Mr. Beck seriously objects to being swallowed by a whale, but can stand the nibbling of a little minnow without any discomfort. He does not object to having an assistant representative of Murray, appointed, but he does object to having several assistants with hypnotic gaze ever spying out and misleading members of the legislature. He does not object to the disinterested advice and counsel of a leading banker of Georgia, but he does object to said banker writing personal appeals to members of the legislature to defeat Murray county's local legislation, as a personal favor to himself."

CANDLER RECEIVES HIGHEST OF PRAISE

Steady Stream of Letters Pours Into Office Lauding Candidate and Pledging Support at Coming Election.

Headquarters for Asa G. Candler, candidate for mayor, gave out yesterday a list of more than 2,500 names of persons who are enrolled in hearty support of Mr. Candler for mayor, and who will comprise the Candler campaign committee.

The list includes the names of Atlantans prominent in every walk of life—bankers, professional men, merchants, large and small; working men and representatives of every business and profession in the city.

Probably no stronger list of names ever appeared in support of any candidate for office in Atlanta.

Candler headquarters have been opened in room 426 of the Candler building. A force of nearly a dozen stenographers has been busy for the past two days in the headquarters room getting out campaign literature.

Every day there is a meeting of the prominent men of the campaign committee and details of the campaign are discussed and further plans laid for the contest.

Waters in Charge.

William T. Waters, publicity agent for the Georgia Railway and Power company, has charge of the force in the office. His record as a publicity man in the past will make for a large interest in the coming race.

Letters of congratulation for Mr. Candler are daily coming into the office. They are being received from men in all stations in life and from all parts of the city and state. They are received from men who have been identified with all of the previous political factions in the city.

J. J. Fretwell, of Anderson, S. C., one of the most prominent citizens of that state and one of the wealthiest, has sent a letter of congratulation. "It means a new era for the entire south," he states. "Other business men will follow your lead. Georgians crossed the Savannah river in 1876 and helped save South Carolina from misrule. If you need us say so and we will come over in full force."

Many Wires Received.

Telegrams from Atlantans in every part of the union are being received. Mr. and Mrs. George Brown, now in New England, are congratulating Atlanta on Mr. Candler's consent to serve as mayor.

From John E. Murphey, now in Atlantic City, came a telegram stating that he wishes to see Mr. Candler in person to fully express his appreciation and admiration for Mr. Candler's patriotic attitude. He states that it will be a compliment for him to cast his vote for Mr. Candler.

Frank P. Rice, one of the oldest citizens of Atlanta, in a letter states that he wishes to thank Mr. Candler for his sacrifice for the good of the city. Bulow Campbell, now in Battle Creek, Mich., wired that he is rejoiced at the news and will be pleased to help in any way.

Ivan E. Allen, in Atlantic City, wires that he is coming home at once to help in the race. Telegrams and letters are being received from Atlantans daily congratulating Mr. Candler on his consent to run.

"Would rejoice to see the election unanimous," states one letter.

"It is, indeed, a fortunate day for the city," says another.

"If ever Atlanta needed a business administration it is now," writes a third.

From Savannah comes a telegram of congratulation, stating that Atlanta is fortunate in having the consent of Mr. Candler to accept the office of mayor.

May Take Vacation.

Mr. Candler is said to be making plans to leave the city the latter part of this week. He stated in a card to The Constitution some time ago that he expected to be out of the city for a time with his wife, and would probably be gone until the middle of August.

Alderman Jesse W. Armistead, the other candidate in the mayor's race, has opened headquarters and will open his campaign actively Friday night, with a speech at Sentell's store, Stewart avenue and Roswell, in the tenth ward. His headquarters are in room 202 of the Brown-Randolph building, at Marietta and Forsyth streets.

Mr. Armistead also is receiving many cards daily signed by voters of all classes, announcing their supoprt. He expects to make speeches in every ward.

ATLANTA TO MAKE FIGHT TO SECURE FARM LOAN BANK

V. H. Kriegshaber, president of the Atlanta Chamber of Commerce, will soon name his committee, which shall be assigned the duty of looking out for Atlanta's interest in securing one of the twelve farm loan banks recently created by enactment of the federal rural credits act at Washington.

Each one of the twelve farm loan banks, according to the rural credits act, is to have a capitalization of $750,000.

AGED STOCK DEALER IS CALLED BY DEATH

Fred Koch, age seventy-one years, one of Atlanta's oldest stock dealers, died at his residence, 382 South Moreland avenue, Wednesday morning. Mr. Koch was born in Germany and came to this city in 1872. The funeral was held Wednesday afternoon, and today the body will be sent to Cincinnati for cremation. Mr. Koch is survived by his widow; six daughters, Mrs. E. A. Matthews, Mrs. F. G. Moore and Misses Kate, Ida, Margaret and Matilda Koch, and one son, Fred Koch.

SENATE COMMITTEE FAVORS SEED BILL

The senate committee on agriculture yesterday gave favorable recommendation to the bill of Senator Wren, which if passed will regulate the sale of cotton seed in Georgia, and require that it be branded as to grade and quality. The bill of Turner, of the twenty-second, to insure competent men in the department of entomology was also recommended favorably.

NEW SCHEDULES
To Knoxville, Tate Spring, Bristol, Hot Springs, N. C., Etc.
Through sleeping car service via Southern Railway to Knoxville, Morristown (for Tate Spring and Hot Springs), Bristol, Roanoke, Virginia and East Tennessee resorts leaving Atlanta daily at 12:05 noon and 12:01 midnight. Inquire Southern Railway.—(adv.)

An electric motor truck that resembles a huge refrigerator has been built for a Porto Rico ice dealer to enable him to deliver his wares with a minimum of loss by melting.

STEWART'S
BIG REMODELING SHOE SALE

$4.19
Values to $6.50.
400 pair Men's Gun Metal, Tan Calf and Vici Oxfords. There are several styles in this lot of shoes that formerly sold from $5.00 to $6.50.
Stewart
GOOD SHOES FOR EVERYBODY
FRED S. STEWART CO. 28 WHITEHALL ST.

KODAKERS
Beautiful Kodak Finishing by CONE. Delivery in 8 hours. Write for price list. FREE DEVELOPING. "Largest Amateur Laboratory in the South." (Three Central Stores) E. H. CONE, Inc., ATLANTA.

STOMACH
OUT OF FIX?
'Phone your grocer for a dozen pints of this delicious digestive tonic. Drink a pint with each meal and if you are not delighted with the instant relief, tell him to charge the first dozen to us as authorized.
SHIVAR GINGER ALE
Nothing like it for renovating old worn-out stomachs; converting your food into rich, red blood; adding sound flesh and giving you vigorous health.
Bottled only by the celebrated
SHIVAR MINERAL SPRING, SHELTON, S. C.
If your dealer has none in stock tell him to 'phone McCord-Stewart Co., distributors for Atlanta and vicinity.

CUNARD
NEW YORK—LIVERPOOL.
CARPATHIA .....TUES., AUG. 1, 5 P.M.
ORDUNA .....SAT., AUG. 12, 5 P.M.
*TUSCANIA .....SAT., AUG. 19, NOON
SAXONIA .....SAT., AUG. 26, 5 P.M.
CARPATHIA .....SAT., SEPT. 2, 5 P.M.
*To Liverpool and Glasgow.
NEW YORK — FALMOUTH — LONDON
PANNONIA .....SAT., AUG. 5, 5 P.M.
ANDANIA .....SAT., AUG. 12, 5 P.M.
ALAUNIA .....SAT., AUG. 19, 5 P.M.
21 State St., New York, or Local Agents.

AMUSEMENTS
GRAND THEATER
TODAY
"THE GERMAN BATTLEFIELDS"
See all the most recent developments in Germany's fighting with the Allies. Milton W. Crandall, war correspondent, explains the pictures in detail in a most interesting manner.

AMUSEMENTS
FORSYTH
2:30 — Keith Vaudeville — 8:30
MERCEDES
MLLE. BIANCA and ED REYNARD
JOHN C. SPARKS AND CO.
4 — OTHER KEITH ACTS — 4

VICTORIA
TODAY
OLGA PETROVA
—IN—
"The Scarlet Woman"
A Powerful Photoplay You Can Not Afford to Miss.

HELD OVER
By Popular Demand
AT THE ALPHA
---TODAY---
"Damaged Goods"
First chance and probably the last chance to witness this wonderful play at
5c
ADMISSION

HOME OF FIRST RUN
ALAMO No. 2
Presents
Today and Friday
the Dainty Film Star
MARIE DORO
—IN—
"Common Ground"
A First-Run Paramount
PARAMOUNT PHOTOPLAYS

THE SAVOY
TODAY, THURSDAY,
MARY FULLER
—in—
"THE GARDEN OF SHADOWS"
KING BAGGOT
—in—
"HIS OWN STORY"
Also No. 2 of the Famous $250,000 Dorsey Expedition Pictures
FRIDAY
RUTH STONEHOUSE
—in—
"The Phone Message"
PAT ROONEY in
"The Belle and the Bell Hop."

TODAY THE GEORGIAN TODAY
MARY PICKFORD
In an Elaborate Film Version of
"CINDERELLA"
TED HARDCASTLE in "Across the Border."
Mr. Hardcastle will be present in person tonight and tell of many interesting incidents in connection with the making of this picture.

"Please—Your Honor!"
Helpless to save him the girl sees her brother sent away to prison—and all because he sought to obtain enough quick money to cure their mother of tuberculosis. Temptation had been too strong to resist. The Law had claimed its victim. Another home was shattered. You'll wonder if there's justice in the world when you see
PATHE'S Mightiest Film Spectacle!
THE GRIP OF EVIL
By Louis Tracy
Featuring Jackie Saunders and Roland Bottomley
The first of the big new serial productions on the new $5,000,000.00 Pathé Serial Program. A master plot in fourteen episodes showing the real side of humanity. Each episode treats of a modern problem of civilization, making you wonder if the world is growing more wicked with each passing moment, sliding back into the darkness of pre-historic time. Don't miss this striking photoplay! A new episode will be shown every week.
NOW!
—at the Better Theatres
Read the Story in the Atlanta Constitution
Released by PATHE' EXCHANGE
Produced by BALBOA
GRIP OF EVIL

When Planning Your Trip, Remember This:
Self-identifying Travelers' Checks are the handiest form of travel money. They mean SAFETY, because your signature, which identifies you, is required to make them good. CONVENIENCE, because they are readily accepted at their full face value by hotels, transportation companies and leading merchants everywhere. They are issued in tens, twenties, fifties and hundreds, in any amount and assortment suited to your trip, and placed in a handy wallet. We offer Checks issued by the following companies:
AMERICAN EXPRESS CO. WELLS-FARGO CO.
KNAUTH, NACHOD & KUHNE.
We also sell Foreign Exchange and issue Letters of Credit.
Atlanta National Bank

Established 25 Years — Reliable

DR. E. G. GRIFFIN'S
Gate City Dental Rooms
5 W. Alabama St. Over Brown and Allen's
Guaranteed High Class Dental Work at Reasonable Prices
Phone M. 1708 Lady Attendant

CONSTITUTION READERS
Study
CONSTITUTION ADVERTISING
Rely on it and are guided by it.

WITH THE MOVIES

ALPHA
TODAY
"Damaged Goods."

THE ALSHA
TODAY
"Nugget Jim's Pardner." "A Deep Sea Liar." "The Hero of E. Z. Ranch."

ALAMO NO. 2
TODAY
Marie Doro in "Common Ground."

THE ALAMO NO. 1
TODAY
"Doc," Paramount Special. Ben Turpin and Rena Rodgers in "His Blowout," farce comedy.

THE SAVOY
TODAY
Mary Fuller in "The Garden of Shadow," drama. King Baggot in "His Own Story." "The Devil Dancers of India."

THE GEORGIAN
TODAY
Mary Pickford in "Cinderella." Ted Hardcastle in "Across the Border."

THE CRITERION
TODAY
Gail Kane in "Paying the Price." Latest Pathe News.

VAUDETTE
TODAY
William S. Hart in "The Captive God." "Wings and Wheels," comedy.

THE STRAND
TODAY
Harold Lockwood and May Allison in "The River of Romance." Also Hearst News Pictorial.

PIEDMONT
TODAY
Billie Burke in "Tangled Threads." Marc McDermott and Mabel Trunelle in "The Destroying Angel." Also six high-class vaudeville acts.

PARK THEATER
TODAY
Selected showing of Western and comedies.

THE VICTORIA
TODAY
Olga Petrova in "The Scarlet Woman."

THE REGENT
TODAY
"Marriage of Kitty," featuring Fannie Ward. Also Paramount Travel Picture.

MARIETTA Strand
Marietta, Ga.
TODAY
First-run pictures.

GEM THEATER
Marietta, Ga.
TODAY
Refined pictures by the best producers.

EUCLID THEATER
TODAY
Special bill.

THE CONSTITUTION

Established 1868.

THE STANDARD SOUTHERN NEWSPAPER

Published Daily, Sunday, Tri-Weekly

CLARK HOWELL

Editor and General Manager

Directors: Clark Howell, Roby Robinson, Albert Howell, Jr., E. R. Black, H. W. Grady.

Telephone Main 5000.

Entered at the postoffice at Atlanta as second-class mail matter.

ATLANTA, GA., July 27, 1916.

SUBSCRIPTION RATES.

By Mail in the United States and Mexico. (Payable invariably in advance.)

	1 Wk.	1 Mo.	3 Mos.	6 Mos.	12 Mos.
Daily & Sunday	.15	.65	$1.95	$3.75	$7.50
Daily only.....	.12	.55	1.50	3.00	6.00
Sunday.....	.05	.25	.70	1.25	2.50

By Carrier.

City and country, 15 cents per week, or 65 cents per month.

J. R. HOLLIDAY, Constitution Building, sole Advertising Manager for all territory outside Atlanta.

The address of the Washington Bureau is No. 1727 S Street, N. W., Mr. John Corrigan, Jr., staff correspondent, in charge.

THE CONSTITUTION is on sale in New York city by 2 p. m. the day after issue. It can be had: Hotaling's Newsstands, Broadway and Forty-second street (Times building corner), Thirty-eighth street and Broadway and Twenty-ninth street and Broadway.

The Constitution is not responsible for advance payments to out-of-town local carriers, dealers or agents.

A HALF-BAKED BILL.

The house of representatives has put through a highway commission bill, which, in so far as it may be expected to be of any constructive value to the state, is meaningless.

It would be utterly worthless were it not for the fact that it does make provision whereby the state may secure its share of the federal good roads appropriation. It does that and no more.

Nobody objects to the prison commission as a highway commission per se. There are those who thought it would be better for Georgia to create a board separate and apart from any political office or set of offices now in existence. There might be some weight in this argument.

On the other hand, there is no good reason why the prison commission cannot make a satisfactory and efficient highway commission, provided only it is given the requisite authority and powers of such an organization. That is just where the house has fallen down.

In creating the prison commission a state highway commission, the bill just passed by the house gives it no more authority in the matter of dealing with highway problems in the state than it already had. It is completely shorn both of authority and funds.

The legislative theory seemed to be to go as far as was absolutely necessary to get the government money and stop right there. Legislation of that sort is a travesty.

It is to be wondered whether the prison commission, under this bill, will even have authority and power to suggest to and advise with the federal government agencies as to how the government good roads money shall be spent. In this matter the government itself has taken care that it, through the proper official, shall have the last say.

Fortunately, the senate has yet to deal with the question. Let us hope that it will amend the bill and insist in conference upon its amendment, so that Georgia will not only have advantage of the federal fund, but possess at the same time a commission fully capable under its authority of giving the state the sort of a road system it might easily have with the splendid facilities at its command.

Whether the prison commission or any other set of men should be made the highway commission, this can be done, and the legislature unquestionably owes it to the state to do it.

GEORGIA'S FORESTS.

There are often important measures before the legislature which go by default solely for the reason that not enough interest is taken in them to bring them to final action. There are, in some instances, measures which mean a great deal to the future of the state, but because they are questions of public policy over which the public has not become sufficiently aroused they too often get little or no attention.

We are particularly reminded of this unfortunate attitude of legislation in connection with the forestry bill introduced by Representative Haralson, of Union, now before the general assembly. Mr. Haralson's bill involves no expense to the state, and yet provides a plan under which it may be protected in future against forest destruction, which is becoming a serious problem in this and other states, notwithstanding the public does not realize it.

The pending forestry bill is one to which no member of the general assembly can or will raise objection. It could be taken up from the calendar and passed, following a few brief words of explanation from its author and those who have given it thought and attention.

The forestry bill simply provides for a representative board with certain powers, within prescribed limitations, to protect and foster tree growth throughout the state. It plans for co-operation between the state and the national bureau of forestry. It looks to the expenditure in Georgia of federal funds now available and spent elsewhere because Georgia has no board through which such co-operation may be brought about. The educational feature of the forest problem is provided for, and even more impelling than that the development of Georgia's thirteen million acres of woodland to productive yield and greater value. It contemplates utilization of waste lands, and particularly of lands unsuited for farm purposes. It looks to future supplies of wood and lumber; to the beautifying of the landscape, and, most important of all, to the conservation of our climatic conditions over which forests exercise an extraordinary natural influence.

There isn't any question but that the enactment of this law would be of material advantage to Georgia. It will cost the state nothing, and it will mean the protection of our future population against all the woes for which forest devastation is responsible.

Certainly the legislature can well afford to give a few minutes of the three weeks which remain to it to the enactment of this bill into law.

WOMEN AND LAW.

Women are about to be admitted to the practice of law in Georgia. Following the action of the house of representatives in passing the woman lawyer bill by more than a two-thirds majority, there comes assurance presented by The Constitution today that the senate will, with equal chivalry, accord it an overwhelming majority vote.

The Constitution has accurate information upon the word of senators themselves that thirty or more members of that body will be found in line for the enactment of this measure when it is reached. This information, we are glad to state, is authentic. From the pronounced attitude of the senators there need be no debate upon the matter. It is almost the same as if the bill, granting to women this long withheld right, were on its way to the governor for final signature.

We congratulate the senate. The word of its individual members is striking and sufficient evidence that senatorial chivalry will measure up to expectations.

The Constitution is particularly and peculiarly interested in the successful outcome of this legislation; for this paper first and above all others has fought, at times single-handed and alone, for the enactment of this law. It was The Constitution which, without assistance, assaulted the tinplate chivalry that would have pinned woman down to office drudgery and denied her the privilege of rising in the profession in which she has often exhibited highest talent and superior merit.

We were told that to admit women to the bar was getting away from the old-fashioned theory and opinion as to her sphere of action and her duty; that she belonged to the home; that we must not make our women work, and all that sort of thing. The fact that thousands of them are working every day was ignored, and the specious and fallacious plea was further emphatically answered by the showing that women are today doing the drudgery work in the offices of the very lawyers whose tinplate chivalry would deny them the right to rise from private to principal.

If ever any illogical argument were successfully answered, it was in the showing that many a lawyer's fee is based upon a woman's work for which she receives the meager pittance of an office clerk.

The house saw the true inwardness of the problem, and the senate, too, has been quick to catch it. Enactment of the law is now assured, and shortly Georgia will welcome women to the ranks of a profession which forty-five states have already opened to her, and for which in every instance of her application she has shown herself well equipped.

"The senate is going to hurry up," says The Indianapolis News, meaning that the year of miracles has came!

Story of a woman who recently tried to light the fire with gasoline won't go. Millionaires' wives don't have to light fires.

Candidate Parker just won't park the Bull Moose in his back yard.

William Allen White says in his Emporia Gazette that "while a congressman may be forgiven a lot of things politically, a set of bum cucumber seeds cannot be tolerated."

According to The Kennebec Journal the complaint of the Maine boys is: "We can see the Mexicans in swimming on the other side, but are not allowed to shoot at them!"

If Carranza is "fixing to jump," he might light on the lecture platform, with an entertainment entitled: "What I Have Done for Preparedness."

Still, if the peaceful Deutschland didn't break off any blockade, as they say, why all this warlike watchful waiting for her?

Brave as the men of the under-sea merchantman are, contemplation of a trip like that must cause something of sinking sensation.

JUST *from* GEORGIA

By FRANK L. STANTON.

With Memory.

I.

This, then, is the flower-banked stream
Where Love's faith was pledged in vain.
You have 'wakened from your dream:
You shall never dream again!
In the lone world fare your way
With your memories of May.

II.

Sweet it was—the flower she pinned
On your breast that summer morn.
Now the desert-sweeping wind
From your breast the flower has torn.
Why should any man's heart break
For a flower, kissed for Love's sake?

III.

She was sweet as the dreams are sweet
In Love's dear, unclouded days;
Lilies leaned her lips to meet
And the glad birds sang her praise.
And your songs had music in them
Since a smile of hers could win them.

IV.

Take your memories, one by one,
In Life's midnight, still and deep;
Tell them dreaming-time is done,
Kiss them into sweetest sleep!
Since the dream was sweet, let be:—
Dream not to eternity!

V.

But to dream once more, . . . ah, well,
Whatsoe'er the Fates may hold,
Heaven no story sweet can tell
Sweet as was the dream of old!
Sweet as the memory of the place
Where Life and Love met face to face!

* * * * *

Wm WUG AT CAMP HARRIS *In Macon.*

By FRANK L. STANTON, JR.

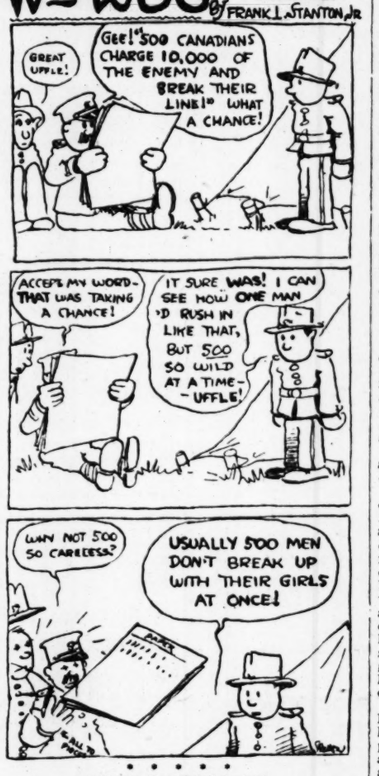

* * * * *

Riley's Youthful Spirit.

One of the "home-folks" who knew James Whitcomb Riley intimately, writes of him:

"One loves to think back and recall the quaint, lovable things he said and did; no one else could say or do them. His spirit, in the midst of his friends, was that of just a little happy boy. We are so glad that he stayed with us long enough to receive the honor and love due him from his countrymen."

* * * * *

Still in the Race.

When the flood hits the politics fellers,
A-splashin' the country about,
They're still in the race
With their eye on the place:
None of 'em ever swim out!

* * * * *

The Real Live-Wire Stamp.

Here is a business sermon in a nutshell, from the philosopher of The Charlotte Observer:

A good way to get the reputation of being a live-wire sort of a chap is to do all you can to help others and devote a part of that time to the interests of your own town, because your own town is you—reflects you, is you—and a thousand others in a composite plate that greets the visitor and gives him his lasting impressions.

* * * * *

On Hills of Light.

I.

The solemn day don't come to stay,
Shades of sorrow bringing;
The light is ever on the way,
Somewhere there's sweetest singing.

II.

The blue sky brightens o'er the gray;
Aside the shadows flinging,
We'll make life's darkness dream of day
And set the love-bells ringing.

* * * * *

Hedging.

"Lord, we prayed for rain," said the old deacon, "but we had no idea we'd get so much of it! Now that it's a-comin' down more than good an' proper, we don't want to interfere, because it must be for the best; but if it would just let up awhile we'd be mighty thankful. Amen!"

* * * * *

The Message.

World had to keep a-rollin',
An' the darkness took the day,
But a message on a sunbeam said:
"I'll light you on the way!"

* * * * *

Word From Br'er Williams.

You better meet yo' troubles face ter face. Once 'pon a time a man clumb a tree when he seen trouble comin', but he clean fergot dat when a harricane comes 'long it takes trees an' all wid it!"

* * * * *

One Stanza.

Bob Gonzales drops Carranza headlong into rhyme, with this result:

"One tried to write a play about
A hero named Carranza,
But his struggles turned out
An extravaganza."

* * * * *

So Don't Worry!

"War rumors are unduly exciting some of our good people," says The Salem Sun, with this comment:

"We can't for the life of us see why a married man should get excited—and the old bachelors deserve shooting."

* * * * *

Timing the Lover.

Here is a Sara Teasdale lyric from The Yale Review. It is entitled "Eight O'Clock:"

"Supper comes at five o'clock,
At six the evening star,
My lover comes at eight o'clock—
But eight o'clock is far.

"How could I bear my pain all day
Unless I watched to see
The clock hands laboring to bring
Eight o'clock to me?"

LABOR MEN OPPOSED TO TRADING STAMPS AND GIFT SCHEMES

The total elimination of all trading stamps, coupons and all gift schemes is favored by labor bodies, according to W. S. Wardlaw, member of the legislative committee of the Georgia Federation of Labor and president of the Atlanta Typographical union, who states that the organizations which he represents are lending the merchants and manufacturers of Georgia active support in securing the passage of the bills now pending in the legislature.

Mr. Wardlaw is also manager of the home products campaign of the Allied Printing Trades, and his successful efforts in building up the printing industry in Atlanta has attracted nation-wide interest.

With reference to the trading stamp and coupon situation, Mr. Wardlaw furnishes The Constitution with the following statement:

"Organized labor is very much interested in the present efforts of the home merchants and manufacturers to throw off the shackles of the trading stamp and coupon evil in this state, and will lend every possible co-operation to secure the absolute elimination of this practice by law.

"The Typographical union stands for sound business methods, and is ready at all times to join in any movement which has for its object the improvement of conditions along civic and economic lines. For this reason, several months ago, recognizing the serious damage being done to the merchant class and the consumer alike through the ever-increasing schemes of trading stamps and coupons, our organization adopted strong resolutions condemning the practice and calling on our home people to join us in seeking to secure the passage of laws that would protect our mutual interests.

"As consumers, we are vitally interested, and the organized working people of Georgia are intelligent enough to know that we can't 'get something for nothing;' that the stamps and coupons are a snare and a delusion, and our investigation in the matter has shown that the ultimate consumer pays the price.

"On last Thursday, with others, I appeared before the senate judiciary committee in advocacy of the Moon bill, which provides for total prohibition of this iniquitous evil. At that time I urged for consideration the strongest objection (from the standpoint of the consumer) that can be made against the continuance of this false plan of merchandising.

"The United States government has provided our currency, and it is reasonable to suppose that when we pay a dollar for an article we want our full dollar's worth. Under the trading stamp and coupon scheme, the purchasing power of the dollar is lessened and the consumer does not get full value at the time the purchase is made. He must, perforce, become a collector of 57 different varieties of trading stamps and coupons and save them up until he has acquired a sufficient amount to realize on. Then, and maybe not then, does he secure the full purchasing power of his dollar.

"Taking for granted that each little coupon has a value, the consumer who does not take the time and trouble to save them is not getting his money's worth, for it is a well-known fact that a reduction has been made in the quantity or quality of goods in order to redeem the coupons at some future time.

"Then why not put our merchandising system on a sound basis where true values only are represented?

"Legitimate competition has ever been considered the life of trade. There is nothing to prevent a merchant selling an article at a lower price than his competitor in trade, or giving a better quality or larger quantity for the same price. This is the kind of competition whereby the consumer will benefit and be sure of getting his money's worth. A dollar will buy one dollar's worth and not 95 cents' worth and a little piece of paper which will entitle the holder (when he accumulates several hundred more) to some article in trade which he could likely go to the 10-cent store and purchase for half the amount represented as the value of the coupons.

"The consumer should be interested solely in getting his full money's worth when he makes his purchase. It is an economic proposition. If an article sells for 5 cents, and with that article you are given a coupon said to be worth one cent, why not sell the article for 4 cents or else give more quantity or better quality for the 5 cents?

"The reason for creating this false standard of merchandising is plain to those who have taken the trouble to investigate.

"It has been fostered on an unsuspecting public by the trusts and huge corporations for the purpose of securing a monopoly on their particular line of goods.

"What is the result? The home manufacturer or independent dealer is forced into bankruptcy, the retailer is compelled to carry these goods at a loss and the gullible public is fooled into thinking they are getting something for nothing, while all our Georgia-earned dollars are being sent out of the state to fatten the coffers of the big foreign corporations.

"The intelligent consumer protests against this evil which has been forced upon us by the outsiders, and joins with our home manufacturers and merchants in petitioning the legislature to protect us from the mercenary greed of foreign capital.

"'The dollar that goes the farthest is the dollar that stays at home.'"

Bills Introduced and Passed In Both Branches Of Legislature Wednesday

New House Bills.

House bills introduced Wednesday were:

By Mr. Elders of Tattnall—To amend the road law of Tattnall county.

By Same—To amend act creating Tattnall county court.

By Same—To amend road law of Evans county.

By Same—To amend act creating Evans county board.

By Mr. Stark of Jackson—To amend act creating city court of Jefferson.

By Mr. Bullard of Campbell—To authorize the W. & A. re-leasing commission to purchase additional terminal properties for the state road.

By Mr. Harris of Washington—To create recorder's court in town of Tennille.

By Mr. Taylor of Washington—To create a new charter for town of Davisboro.

By Bibb Delegation—To amend Macon city charter.

By Mr. Youmans of Candler—To abolish office of treasurer of Candler county.

By Mr. Matthews of Dawson—To authorize killing of gray squirrels in Dawson county.

By Mr. Gillis of Montgomery—To amend act establishing Montgomery county board.

By Mr. Youmans of Candler—To amend act establishing Candler county board.

By Mr. Beck of Murray—To prohibit matching of coins; throwing "crackaloo," "heads or tails," and all other forms of petty gaming.

By Mr. King of Greene—To amend act creating city court of Greensboro.

By Mr. Stark of Jackson—To amend city charter of Jefferson.

By Mr. Carroll of Catoosa—To amend constitution so as to increase confederate pensions to $100 a year.

By Mr. Cravey of Dodge—To authorize cancellation and exonerations of the bonds of certain county officials.

By Mr. Brooks of Macon—To provide for dental inspections of schools.

By Mr. King of White—To authorize counties to hire convicts to other counties.

By Richmond Delegation—To amend act regulating public school system of Richmond county.

Bills Passed by House.

The house passed the following local uncontested bills Wednesday:

To provide for the election of judge and solicitor of city court of Zebulon.

To establish the city court of Swainsboro, Emanuel county.

Bills Passed in Senate.

Bills passed in the senate Wednesday were:

By Messrs. Davis and Coleman of Laurens, and Elders of Tattnall—To establish a board of examiners in optometry.

By the Floyd Delegation—A resolution requesting government aid for flood sufferers of northwest Georgia.

By Senator Thomas of the Third—To provide for the nonissuing of witness subpoenas in criminal cases for nonresident witnesses unless applications are made to the judge.

By Senator Pickett of the Forty-first—To provide a factory inspector under the child labor law.

By Senator Turner, of the Twenty-first—Conferring upon banking companies the power of trust companies.

New Senate Bills.

New senate bills Wednesday were:

By Senator Lawrence of the First—To amend the charter of the town of Warsaw.

By Senators Persons and Goolsby—To provide payment to sheriffs and other officers for raids on illicit distilleries.

By Senator Way of the Second—To provide for hunters' license and other game laws.

By Senator Mangham of the Thirty-eighth—To permit the bringing of alcohol into Georgia for manufacturing purposes.

DOUBLE-TRACKING AND RAISING OF RENTAL URGED BY FORMER GOV. JOSEPH M. BROWN IN OPPOSING THE SALE OF STATE RAILROAD

This is the first of a series of three letters by former Governor Joseph M. Brown—on the question of what is best to do with the state road at the expiration of the present lease. For many years the general passenger agent of the Western and Atlantic railroad under the lease preceding this one, Governor Brown's close association with the road and its history adds additional interest to his views on the pending disposal of the road.

FIRST LETTER.

To the General Assembly and to the People of Georgia: There come times when the citizens of our state should confer with each other on a basis where each, while contending with all sincerity for the views he advances, accords like honesty of purpose to those who present opposing views. Such a time is upon us as we discuss the disposition of the Western and Atlantic railroad, whether by lease or sale, and the proposed constitutional amendment forbidding the paralleling of it, also the proposition to extend it to the sea.

I shall, therefore, in this communication, wave aside all possible charges that I am the "tool" of certain "interests," or "corporations," just as I shall refrain from charging that those who differ with me are the "tools" of other and rival "interests," etc. I know that I shall herein advance views and arguments, some of which are radically at variance with the general trend of those of almost all the public men who have thus far spoken or written on the great subject under review—in fact, I apprehend that I am not going to entirely please anybody—but, believing that my judgment is well based, I will undertake to make my reasons clear for so believing.

And now, first, as to the question of the sale of the road: I am and have always been opposed to the sale. As far back as June 8 or 9, 1889, I published in The Atlanta Constitution a letter upon the subject of the then pending lease of the road. This was reproduced in an amplified form in a railroad newspaper, The Kennesaw Gazette, July 1, 1889, a bound copy of which I have now before me. In the latter part of that letter I said:

"In a previous paragraph I referred to the lessees or others who will be the successors of the present company, because I cannot believe that the legislature of Georgia will be so short-sighted as to sell the road. In my opinion, the state should not, under any circumstance, part with the ownership of it, for, when she does, her power to control it and bring about the results I have referred to is gone."

The results referred to were the protection for the people of Georgia of the power to maintain competitive rates.

The Purchase Price.

Now, as to the matter of the sale, there is quite an exaggerated idea in the minds of many as to how much it could be sold for. It has been estimated as being worth from $15,000,000 to $20,000,000. But as the road could be reproduced, terminals and all, for probably less than $8,500,000, why would any purchaser be willing to pay the exaggerated price popularly fixed for it?

Even if the constitution did not forbid the purchase of it by the Southern railway or the Central of Georgia railway—and, as both of these roads cross the state line, I am not sure that the constitution of Georgia can forbid it—it is not reasonable to suppose that the owners of either of these roads paralleling it would give $15,000,000 or more for this road. Either of those roads could double track its own parallel line for one-sixth of the above sum. And I do not see why the L. & N., or its subsidiary line, the Nashville, Chattanooga and St. Louis railway, would be willing to pay any such price for it. They could scarcely borrow the money for this purpose for as little as 4½ per cent. The interest, therefore, would be $675,000, or more per annum. I think it quite possible that it could be sold to the owners of one or the other of the two last named lines for $10,000,000, but scarcely for more.

Those who advocate the sale generally advance the idea that the present state debt could be entirely wiped out with part of the money and that the remainder could be invested in municipal or other bonds, of which the interest could be used for educational purposes and the like.

But they lose sight of the fact that the present bonds of the state are issued for stipulated periods and are generally held as permanent investments. The only way, therefore, whereby the state could get them before their dates of expiration would be to buy them. She would then undoubtedly have to give a premium for them. That premium might become excessive.

And, in section 2557 of the code of Gergia, certain kinds of insurance companies are required to deposit with the state treasurer $25,000 face value of United States bonds or Georgia state bonds. The former bonds might command a higher price, hence the insurance companies might insist on holding the Georgia bonds as a deposit.

But, if the state could buy back all of her bonds at prices agreeable to her and thus extinguish her debt, she would find that the surplus which she had for investment in other bonds would soon leave her.

To begin, she is now seriously embarrassed by the results of excessive appropriations during past years, and has to draw on her school and pension funds to keep her other affairs going. It would probably take largely more than $1,000,000 to ease this strain.

What could be more appealing than the argument that this money be appropriated for the public schools and pensions, increasing, say, the common school fund $500,000 or more per annum above the present appropriations, and increasing pensions until the surplus was exhausted. The man who believes that this tide could be stemmed by the legislature or by the people at the polls does not know them. I unhesitatingly venture the assertion that within five years, if not within three, the surplus would entirely disappear.

Would Not Vote Sale.

But, as I feel assured that not 20 per cent of the people of Georgia could be induced to vote to sell the road, I will not here enumerate other strong reasons in my mind against the sale.

Now, as to leasing the road, I have for many years expressed my conviction that the state should not let it to any tenant for a period longer than thirty years.

Thirty years cover practically the working limit of a generation. Every generaton faces conditions which differ from those of other generations. The first lease of the Western and Atlantic railroad was for only twenty years, beginning December 27, 1870 and ending December 27, 1890. The second lease began at the latter named date and will end December 27, 1919.

Now, let us look back. Thirty years before 1870, viz.: in 1840, almost the entire transportation in Georgia was by horses, mules, oxen or boats. Suppose this road had been already built, and had have been leased then, when by far the greater portion of the state was a wilderness. The figures it would likely have commanded then might have been unreasonably low in 1860-1870.

Again, in 1890, there were no automobiles and practically no electric power plants in the United States. Now they play an enormous part in our social and business economy.

Who can forecast what will be the economic conditions in 1949. Therefore, a lease covering fifty or more years at figures very flattering now might after thirty years be so small as to appear a business absurdity. Yet, by leasing it for fifty or more years, we would in that event absolutely handicap the next generation by the small amount of the rental, and possibly even more by hedging it with conditions which would be counter to the needs of the next generation. Let us assume that they will be as smart as we are, that they can face their conditions more intelligently than we can forecast them, and leave them free to protect themselves in the power to secure competition and proper rental figures. I submit that it is not an answer to this argument to say that we can fix the rental on an ascending scale, for that scale might be much below the figures justified forty years hence, and would not at all touch the conditions as to insuring competition. These conditions might in that period be so radically changed from those we confront as to make the rental a minor feature.

Let the state, then, take back the road at the end of each period of thirty years and adjust the succeeding lease to the changed conditions, financial, economic and competitive, which the needs of the people within that period require. In this way the state and her people will certainly share the superior benefits of the operations of this road instead of possibly yielding them to the lessees. And who knows but that thirty years hence conditions may be such as to reverse our beliefs and make it to her interest that the state operate it?

Double Tracking.

Another point comes in just here, viz.: the double tracking of the road. It certainly ought to be double tracked at as early a date as can be made practicable. In one or two of my messages to the general assembly, while I was governor, I urged this point. And I am still of the opinion I then expressed, viz.: that, as the state is herself interested in keeping her railroad abreast of any other in the powers for transportation, she ought to bear a part in the double tracking expense. But how can this be done? Easily enough.

The rental should be raised with the next lease. A minimum figure certainly ought to be named in the leasing act, else an unprovable agreement might be entered into between certain parties which might find the highest bid about $25,000 per month.

Bear in mind that when the road was leased in 1890 there were only two bids—one for $35,000 and one for $35,001. That these bids were made by mutual understanding there is practically no doubt.

I should say the minimum bid ought to be fixed at $50,000 per month. But make it a condition that the leasing company should, before the end of seven years, double track it from Atlanta to Chattanooga, and provide that during the first five years of the new lease the state would accept as the monthly rental a sum equal to $15,000 less than the amount agreed upon as the standard rental, the said $15,000 to be put into the expense of double tracking, and that the new leasing company should put a stated monthly amount, say, at least $10,000 in addition to the above figures, and during the two years after the five above referred to it should, at its own expense, complete the double tracking, if it had not done so by the end of the five years.

The leasing company could be given consent to finish the double tracking within a short period, if it so desired, with the assurance that the monthly deduction of $15,000 would be permitted for five years.

The double tracking, with new bridges, etc., would cost possibly more than $2,000,000, hence the state would pay less than half of it, but when she got the road back she would own all of it. And yet she would not appropriate from her treasury for this purpose a dollar which had gone into it. This plan might prevent some ligislative complications.

I will merely add that it seems to me self-evident that the new leasing company, which may hold the road during the term of only one lease, could not afford to pay the state a liberal rental, and, besides, expend from its treasury a sum equal to at least three or more years of rental to double track the road, which would afterward be entirely the state's. A requirement that it do the double tracking at its own expense would undoubtedly reduce the amount bid for the rental, whereas the plan I suggest would only affect the state's income for five years and would probably insure the the double tracking, and thereby maintain the Western and Atlantic's power as a first-class road, and with it the prestige of its owner—the state.

In my next letter I will take up the proposed amendment to the constitution forbidding the paralleling of the Western and Atlantic railroad, and present my views about it. They may be worth something to the people who are called upon to vote on this amendment in the November election.

JOSEPH M. BROWN.

Cherokee Mills, R. F. D. No. 4, Canton, Ga., July 24, 1916.

Brunswick Attorney Urges Action on Woman Lawyer Bill

Editor Constitution: You are in favor of the enactment into law of the recent bill admitting women to practice law in this state which passed the house with such a splendid majority. This measure can, in my opinion, pass the senate this time, if the matter is pressed now while it is fresh in the minds of the legislators. Any pressure that you can bring to bear upon the members of that body now will be a direct favor to the women who have prepared themselves to enter the profession, and also to those who may later care to do so. I am sure that you desire to see the women of this state given a square deal with the men.

You are the best friend of this worthy measure. Keep up your good work!

MINTON H. JOHNSON,
Attorney-at-Law.

Brunswick, Ga., July 25, 1916.

The Rain-Crow.

Pesky Rain-crow up an' call:
"Rain, rain!" always;
Lak' he ain't gwi' leave at all
A single drap fer Dog-days.

Go 'long, Mister Rain-crow—
Stop a-croakin' "rain,"
Fer dar's danger, don't yer know,
Of water on de brain!

—MARY J. BLACKBURN.

The World Do Move.

(From The Philadelphia North American.)

How farm life has changed! Once the submissive wife shooed the flies while her husband ate. Out in Washington county a more progressive wife hit the farmer over the head with a pan because he wouldn't buy screens.

BILL WOULD PROTECT FORESTS OF GEORGIA

Haralson Introduces Measure to Create State Board of Forestry.

A measure, originated by the forest interests of the state and fathered by the Hon. Pat Haralson, of Union county, is now before the general assembly, with favorable report.

This bill provides for the appointment of a state board of forestry, and givs it authority to regulate and protect the forest lands of the state that this greatest of natural resources may be perpetuated. In the words of H. S. Graves, chief forester of the United States, there is urgent need for this: "Nowhere in the whole United States can the naval stores industry or the protection of hardwood timber be carried on with the same natural and economic advantages as in the southeast. Forests occupy more than half the total land area of the south. Southern pine is the principal softwood used in fully two-thirds of the country east of the plains. Backed by a supply of some 325,000,000,000 feet of yellow pine and about 20,000 sawmills, the pine industry holds today a commanding place in the country's lumber market. By their very magnitude the forest problems of the south command attention.

"In addition to the value of the timber, the southern pineries furnish annually about $35,000,000 worth of turpentine, rosin, etc. This income is in danger of being entirely lost through failure properly to care for and perpetuate the forests.

"Once the fire problem is controlled, the possibilities of forestry in the south are almost unlimited. When the people of the south wake up to the value of the resources at stake and take necessary steps to prevent their destruction and waste, the forests of the south may be made to yield a continuous supply of lumber and other products."

Among the more important reasons why this bill should be enacted into a law are the following:

1. At the present time there is no one clothed with proper authority to look after one of the state's most important interests.
2. The proposed bill simply provides for a representative board clothed with proper authority and given powers commensurate with the importance of the interests they are expected to serve.
3. The proposed bill provides a basis for inaugurating co-operative work between the state and the bureau of forestry of the United States department of agriculture.
4. Through the consummation of such an arrangement it will be possible in the course of a short time to secure the expenditure in Georgia of several thousand dollars of federal funds annually which are now spent elsewhere, because of the lack of an organization possessing the necessary authority to carry on work of this character in accordance with the terms and provisions laid down by the federal government.
5. The passage of this bill will result in directing attention to the importance of education as it pertains to forest problems. At the present time, we are doing nothing in this direction.
6. This bill provides for the creation of a definite center for the correlation, preparation and distribution of elementary and scientific information on all forest and lumbering problems. The board would no doubt undertake to prepare and print useful, practical and scientific bulletins, thereby creating a fund of valuable knowledge with reference to the subject of forestry in Georgia.
7. Georgia has thirteen million acres of land within her borders classed as woodland. Most of this land at the present time is not bringing in any revenue. In fact, no effort is made to handle it in an economic manner. As a matter of fact, with a little expenditure of time and effort these woodlands should be made to increase in value at the rate of $1.00 per acre per year, and under wise and judicious management to the extent of $3.00 to $5.00 per acre per year. Think of what an enormous resource the state has in its woodland areas which are practically non-productive at present because no board has been established to take charge of this interest and create a sentiment in favor of the preservation and proper maintenance and protection of our forest areas.
8. There is now much waste land in the state which is being carried away to the sea which could be utilized to advantage for tree planting. Much of it is unfit for any other purpose, although as it is, it constitutes a menace to the agriculture of our low lands, as the debris which it contains is carried down by swollen streams and distributed over cultivated lands, thereby nullifying their value.
9. If all the areas of land unsuited for farm purposes in Georgia were devoted to tree growth, the state would presently have an asset worth millions of dollars in the aggregate. It would provide an ever-increasing source of revenue in enhancing the value of our farm lands, lessening the loss of damage by flood, while exerting a beneficent influence on our climatic conditions.
10. The scarcity of wood is keenly felt already that the price of paper is greatly increased. This condition will become more and more aggravated unless some attention is given to the growth of trees suitable for paper production. We probably do not fully realize the important relation which paper bears to many of our industries, and how seriously they will be affected if the supply is restricted or the cost becomes prohibitive.
11. By proper attention to forestry, the beauty of the landscape can be greatly increased; a general appreciation of the importance of conserving our natural resources inculcated, and principles of thrift and economy taught our people in the most effective manner.

COMMITTEE TIES IN VOTE ON BILL RESTRICTING BENCH

The bill to prohibit judges from being candidates for offices other than re-election will go to the house with no recommendation. It was introduced in the house by Representative Yeomans, of Terrell county, and came before the general judiciary committee No. 2 Wednesday.

Representative Blackburn said he did not believe in straight-jackets, even in legislation. Mr. Yeomans said he did not like to see good judges leave the bench for elective offices. On Fullbright's motion to report the bill adversely, the vote was 8 to 7, but on reconsideration the vote was 8 to 7 to recommend it favorably. Chairman Griffin, of Lowndes, then exercised his privilege of voting to make a tie, and no recommendation was made.

6 FLORAL CUT ICED TEA GLASSES $3.00

A Seasonable Hot Weather Gift

As a hot weather special we are offering 5½-inch Floral Optic, Cut Crystal Iced Tea Glasses at $3.00 a set.

Mail orders shipped prepaid.

Call and let us show you these splendid values. A set of these glasses will make an appropriate and useful wedding gift.

Write for 1916 illustrated catalogue.

Maier & Berkele, Inc

TRUE VALUES

Gold and Silversmiths
31 Whitehall St
Established 1887

Senate Will Favor Georgia Portia When Vote on Bill Is Taken

Passage of Woman Lawyer Bill Seems Certain — Has Already Passed the House. 22 Senators Openly Favor Measure—Only 6 Are Out-and-Out Opposed to Bill.

Unless unforeseen developments arise women will be allowed to practice law in the state of Georgia on a basis of equality with men in the near future. Last Thursday the house of representatives passed the bill of Representative L. J. Cooper, of Ware, by a vote of 131 to 31, giving women the authority to practice law in this state and a careful investigation by a Constitution reporter of the attitude of the senate on the bill discloses the fact that it will pass the upper house.

Every member of the senate who was present at the Tuesday morning session was asked his position on the woman lawyer bill. Twenty-three votes are necessary for the passage of the bill. Of the forty-four members of the senate, twenty-two are out and out in favor of the bill, six opposed to it, eleven non-committal and five were absent.

The following senators stated yesterday that they would vote for the bill: Akin, Bonner, Buchanan, Dobbs, Gillis, Goolsby, Harbin, Harrison, Mangham, Minter, McCrory, McFarland, Paulk of the sixth, Paulk of the twenty-first, Stovall, Tison, Tracy, Trammell, Turner, Ward, Walker and Persons.

Those stating positively that they would vote against the measure were Senators Adams, Boykin, Pickett of the forty-first, Smith, Thomas and Way. Senators Carlton, Eakes, Fagan, Fletcher and Ransom were absent and could not be reached.

The eleven senators who were noncommittal are Bailey, Burnside, Callahan, Haralson, Holden, Lawrence, Moon, McLaughlin, Peacock, Pickett of the eleventh, and Wren.

Would Limit Practice.

Senator McLaughlin, of the thirty-sixth, has an amendment which he will introduce providing that women shall be allowed to practice law in offices, but that they shall not be allowed to do courtroom work. Should this amendment pass he will undoubtedly favor the bill, and it is probable that he will favor it anyway.

Wife Will Vote.

When first spoken to in regard to the bill, Senator Pat Haralson, of the fortieth, stated that he would probably oppose the measure. Later he decided that he would absolve himself from all responsibility for his vote. "I have determined to let my wife vote for me on this question. She will be here in a few days and what she says will go for me."

Many of the senators who are opposed to woman suffrage will favor their practicing law on the grounds that women who are allowed to compete on an equal basis with men in every other legitimate business and profession. "Women are allowed to practice medicine and to preach; why should they not be allowed to practice law?" asked one senator.

Bitterly opposed to the bill are Senators J. O. Adams and Roscoe Pickett. "I am against petticoat government in all its forms," protested Senator Pickett. "If this bill should pass it will be because I cannot kill it," said Senator Adams. "I would filibuster a week to prevent its passage."

A Second Portia.

"I believe Georgia has a Portia within its boundaries and that's the reason I favor the bill," said Senator Goolsby. Although Senator T. R. Turner fought the bill two years ago in the house he has changed his position on it, and states that he will vote for it since the time has come for Georgia women to be made more independent. Senators Holden and Moon were non-committal, but expressed the view that they were inclined to favor the measure. Senator Lawrence, who would not state how he would vote on it, strongly opposed its passage while in the house.

Of the forty-eight states in the union, forty-four of them already allow women to practice law, and if present indications are not entirely misleading Georgia will in a very few weeks be added to the long list of states allowing women to practice.

The senate seems to subscribe to the sentiment expressed by the lines of Representative Stovall, of McDuffie, who wrote and read the following verse during the debate on the Cooper bill in the house:

"Whether born in the south, or born in the west,
Of God's creation she's still very best.
She's the queen of the south, in spite of the west—
And in the practice of law she'll be queen none the less."

OPPOSE CIGARETTE BILL.

Committee Will Report Akin Bill Unfavorably.

By a vote of 8 to 3 the senate committee on temperance yesterday afternoon adversely reported the bill of Senator L. R. Akin, of the fourth district, introduced by the request of Mrs. Mary L. McLendon, of the Woman's Christian Temperance union, prohibiting the use, manufacture, sale or giving away of cigarettes or cigarette papers in the state of Georgia.

"If you don't want to be pestered to death you will have to give us what we want," asserted Mrs. McLendon. "You men are the most deliberate lawbreakers I ever saw. You make the laws which we women have to obey and then deliberately violate them yourselves. You men have more sense than you use to have, but you haven't real good sense yet. I will just have to inject a strain of woman suffrage in my speech to make it more palatable."

"Maybe it will not make it more palatable," ventured a bold senator.

"Oh, yes, it will. You men have at least got enough sense to know that women ought to be allowed to vote." Then Mrs. McLendon wound up her argument by urging that the legislature raise the age of consent.

Opposing the passage of the bill were Frank M. Oliver and Neyle Colquitt, of Savannah, and Madison Bell. Senators W. J. Wren and L. R. Akin spoke in favor of the bill, while Senator Boykin opposed it.

The committee on constitutional amendments indefinitely postponed the hearing on the woman suffrage bill of Senators Dobbs and Turner. This committee set the hearing on the bill creating the new county of Atkinson for Wednesday afternoon at 3 o'clock.

DEFICIENCY PENSION MEASURE IS PASSED

Three Pension Bills, Two Appropriation Bills and Five Relief Measures Passed.

With almost surprising agility, the house in extra session yesterday afternoon passed three pension bills and two appropriation bills requiring roll call, five relief measures requiring only an oral vote, and adjourned, at 5:15, after having been in session since 3.

An afternoon session will be held today, when nine pension bills, requiring roll call, will we worked upon. This, it is expected, will end the afternoon sessions, at least for a while.

Beside the appropriation to pay for the battleship Georgia's silver service, the house passed a bill appropriating $33,000 to make up the deficiency in the pension fund for 1916.

This bill originally called for $25,000 needed for the 1916 pension fund and $225,000, or so much thereof as may be required, to make up the anticipated deficit in 1917. The committee cut the aggregate amount to $33,000, on the theory that "sufficient unto the day is the evil thereof," and that 1917's arrearages should be made up when they are reached.

Representative Dart, of Glynn county, offered an amendment to the committee's substitute reinstating the $225,000 item. He made his first speech of the session in behalf of the amendment, but it was lost.

MINORITY REPORT FILED IN THE SAVANNAH FIGHT

Flagrant Disregard of Prohibition Law Charged by Opponents of Measure.

The report of the minority members of judiciary committee No. 1 on the bill to give the citizens of Savannah the power to recall the mayor and other officers has been filed in the house. The vote in committee Monday afternoon was 13 to 11 to recommend the bill favorably.

The report of the eleven states that all objections to the present mayor which are now claimed applied before the 1915 session of the legislature, when the charter of the city was amended and when nothing was said of recall, for Pierpont was then mayor pro tem.

No effort was made to amend the charter until after the passage of the state prohibiton law, the report says, and there has been flagrant disregard of the prohibition law in Savannah, as friends of the bill admit, which disregard affects the whole state.

The last section calls the attention of the house to the disregard of the house rules by this committee's allowing Judge Adkinson, a member thereof, who has not, on account of illness, attended any sittings, to cast his ballot for a favorable report by letter.

The signers are Hutcheson of Turner, Elders of Tattnall, Davidson of Putnam, Heath of Burke, Dorsett of Carroll, Sheppard of Sumpter, Anderson of Jenkins, Green of Wilkes, Stovall of McDuffie, Conger of Decatur. Culpepper of Meriwether subscribed to all but the last section.

GA. MILITARY ACADEMY FACES PROMISING YEAR

With the opening of its eighteenth year this fall, Georgia Military Academy, at College Park, promises to break all former records for the number of pupils entering this session.

Following a tour of Georgia and Florida, J. C. Woodward, president of the institution, reports that without doubt the season of 1916-17 will prove the best in the history of the academy.

Mrs. Crow Is Better.

Mrs. Laura Crow, 19, who attempted suicide Tuesday afternoon by shooting herself in the shoulder, after she had quarreled with Lewis Lee, to whom she is said to be engaged was reported as improving Wednesday at her boarding house, 67 Luckie street. She regrets her action, and is looking forward to a speedy recovery.

HOUSE VOTES TO PAY FOR GEORGIA SERVICE

But Stewart, of Coffee, Serves Notice He Will Move to Reconsider.

Banquo's ghost, in its traditional ability to "come back," had nothing whatever "on" the silver service set that graces the locker and sideboard of the battleship Georgia—rather, the silversmith's bill for same. Not only will this bill, introduced by Mr. Connor, which has been haunting the Georgia general assembly, "not down," but has for eight years annually been intruding its gaunt and persistent presence into the legislative halls and demanding liquidation. Wednesday it bobbed up again unexpectedly during the afternoon session of the house and screamed, "Pay me!"

The house voted to pay; then congratulated itself with having done with an evil and disturbing memory. But just before adjournment for the day, Stewart, of Coffee, served notice that the first thing he intends doing after the house convenes this morning is to move to reconsider the vote by which the house would appropriate $1,300 to pay the balance due Charles W. Crankshaw for the silver service, the original cost of which was $12,000.

About nine years ago some patriotic Georgians started a movement to collect a fund with which to buy a handsome silver service for the Georgia, which was then in course of construction. The service was ordered—engraving and all—from Crankshaw, turned over to the then governor, Governor Joe Terrell. At the launching of the Georgia, in 1907, the service was presented by Governor Terrell to Colonel Roosevelt, president of the United States at that time, and by the president turned over to Captain Dickerson, in command of the battleship named for this state. It is on the ship today, but not fully paid for.

Many cities of the state each contributed a piece to the handsome set—and paid for it. The punch bowl and some other items of the set, supposed to be the gift of the whole state, cost $6,500. Part of this was raised by popular subscription and when the silversmith went to Governor Terrell for the balance of $2,028, which he claimed as due and unpaid, the governor found he had no means of satisfying the claim.

MATCHING BARRED BY BILL OFFERED BY MURRAY MEMBER

If a bill introduced in the house yesterday by Beck, of Murray, should become law, it will be illegal hereafter in Georgia even to match pennies to see who shall "buy the buttermilk."

The bill, entitled "an act to amend the gambling laws," provides that:

"If any person shall play and bet for money, or other think of value, at any game with cards, dice or balls; or shall play and bet for money or other thing of value, at any table of whatever name, kind, or description, for gambling; or shall bet at any game of nine-pins, or any number of pins, or at any billiard or pool table, or shall match coins, throw heads and tails, crackaloo, for treats, drinks, or any other thing of value, he shall be guilty of a misdemeanor."

Another bill introduced in the house provides that the Western and Atlantic railroad commission may, if it shall be needed, buy additional trackage and terminal facilities for that road. Bullard, of Campbell, is author of the bill.

HENRY FERRIOT ASKS FOR PROMOTION STOCK

Henry C. Ferriot, a promoter of New Orleans, spent eight hours on the stand at the courthouse yesterday in the hearing of testimony in his suit for $75,000 worth of stock in the Atlanta, Waycross and Northern railway, which, he alleges, was granted him for his part in promoting the road. The hearing is being conducted at the order of Judge Emory Speer, with Special Master J. N. Talley, of Macon, presiding. Ferriot lays claim to influence with Wall street interests, and is said to have had a hand in the promotion of many big southern projects. The hearing was adjourned Wednesday afternoon until Friday morning, when rebuttal testimony will be taken.

Harris and McCord Are Honor Guests At Ford Banquet

Addressing the monthly meeting of the Atlanta Ford club, Governor Nat E. Harris was the guest of honor of that organization at its monthly banquet held at Hotel Ansley Wednesday night. With the governor appeared J. A. McCord, governor of the federal reserve bank, of this district. Both spoke to the 125 members assembled. Roberts P. Troy, president of the club, presented both speakers.

The address of both the governor and Mr. McCord was along lines of praise for the business efficiency shown by the men of the local plant. Mr. McCord included in his talk optimistic predictions as to the effect of the close of the European conflict on American business.

The club sent telegrams to Douglas Barnes, R. E. Stearns, Montgomery Haynes, E. Y. Claughton and Reese Adamson, the men recently appointed to higher positions from the Atlanta plant, congratulating them on the success of their efforts. An unusual feature of the appointments was the fact that all the men appointed to higher positions were natives of Georgia.

George I. Banks, assistant manager of the local plant, addressed the club on preparedness for the coming year.

GETS TECH DIPLOMA AFTER MANY YEARS

Graduate of Class of '93 Receives His Degrees by Vote of Faculty.

Captain William H. Pritchett, a Bartow county boy and a graduate of the Georgia School of Technology, who is now a captain in the United States marine corps, has just been awarded his diploma from the Tech school as of the class of 1893, in which he graduated. With the receipt of his diploma twenty-three years after graduation on the recommendation of the faculty and board of trustees, he is given the degree of B. S. in M. E.

Captain Pritchett stood high in his classes at Tech, and successfully passed his final examinations, but on account of some breach of discipline he was denied the coveted "sheepskin" at that time.

He stood the examination in the marine corps a number of years ago and was awarded a commission as second lieutenant, since which time he has been promoted to the rank of captain.

Atlanta friends of Captain Pritchett have received interesting letters telling of a battle near Santiago, Dominican republic, in which his company was engaged on July 3. Sergeant Winans, of Captain Pritchett's company, placed a machine gun in an exposed position within 150 yards of the enemy trenches and calmly sat on the seat behind the tripod and operated the gun until the last cartridge had been fired. Then he secured an additional supply of ammunition and went back and kept up the fire until the enemy abandoned their trenches. One man was killed and another mortally wounded at the side of Captain Pritchett.

POLICE FIND CAR IMBEDED IN MUD NEAR RIVER HERE

Covered with mud and badly damaged, the automobile of T. H. Barksdale, stolen recently from the streets near the Ansley hotel, was found at the foot of an embankment on the road near the Chattahoochee river bridge late Wednesday evening by county officers.

The machine had been run quite a distance and the drivers had allowed the car to become "ditched" in the gully by the side of the road.

It is said that two men and two women were seen in the machine shortly before the accident. At first it was feared that the occupants had suffered serious injury as a result of the fall, but no indications about the vicinity supported this theory.

On the same day that the thieves took the machine of Mr. Barksdale burglars entered his room at the apartment of Mr. and Mrs. J. W. Rawlings, 115 East Third street, and succeeded in stealing $15 from the pockets of a pair of trousers. The machine was taken to police barracks.

HOUSE COMMITTEE FAVORS TAX LEVY FOR THE SCHOOLS

The house committee on education yesterday recommended for passage the bill of Representatives Beck and Dorsett, of Carroll, to make Bowden college a state institution, called "West Georgia Normal college;" one by Senator Harrison to create a school system in Yatesville, and the "Brittain bill," introduced by Key, of Jasper; Harris, of Washington, and Stovall, of McDuffie, empoweing communities to levy a tax for school purposes larger than the county tax. An amendment provides that the additional tax shall not be more than one-half of one per cent.

R. J. Guinn, president of the Atlanta board of education, appeared in opposition to the bill by Senator Moon to require city and country schools to use the same text books. "It would disrupt any local school system," he said, "and would be a blow at real progress in education, for it fixes the mind on a few cents saved on a book, and not on the education of future citizens."

The committee adjourned to answer at roll call in the afternoon session of the house without acting on the bill.

ATLANTA TO MAKE BID FOR SIX CONVENTIONS

"Cousin Fred" Houser, secretary of the Atlanta Convention bureau, who recently aided the Atlanta Rotarians in winning the 1917 convention of International Rotary at the Cincinnati convention, is back in Atlanta again, and is planning to land for next year six big conventions for "Dixie's Biggest Convention City," which meet during the next six weeks. They are as follows: American Osteopathic association, meeting in Kansas City this week; American Foundry association, at Cleveland, September 11; Southern Cattle Men, Shreveport, August 15; American Funeral Benefit association; American Prison association, Buffalo, in September, and American Poultry association, Cleveland, in August.

Secretaries' Club Meets.

The secretaries' club will luncheon at the Atlanta Chamber of Commerce at 12:30 o'clock today. A full attendance is expected by Walter G. Cooper, secretary of the Atlanta Chamber of Commerce.

EVER SALIVATED BY CALOMEL? HORRIBLE!

Calomel is quicksilver and acts like dynamite on your liver.

Calomel loses you a day! You know what calomel is. It's mercury; quicksilver. Calomel is dangerous. It crashes into sour bile like dynamite, cramping and sickening you. Calomel attacks the bones and should never be put into your system.

When you feel biliqus, sluggish, constipated and all knocked out and believe you need a dose of dangerous calomel just remember that your druggist sells for 50 cents a large bottle of Dodson's Liver Tone, which is entirely vegetable and pleasant to take and is a perfect substitute for calomel. It is guaranteed to start your liver without stirring you up inside, and can not salivate

Don't take calomel! It makes you sick the next day; it loses you a day's work. Dodson's Liver Tone straightens you right up and you feel great. Give it to the children because it is perfectly harmless and doesn't gripe.

What They Say About It

CRUMLEY-SHARP HARDWARE COMPANY.
(Hardware.)

W. S. Wardlaw,
Manager Home Products Campaign, Allied Printing Trades:

Replying to your letter of the 7th, we have all our printing done in the city of Atlanta. We never have any printing done outside. Yours very truly,
CRUMLEY-SHARP HDW. CO.
Per J. H. Franklin,
Treasurer.

Home Products Campaign
Allied Printing Trades
929 Grant Building.

Uncle Sam's Newest Playground—

Rocky Mountain National Park
—in Colorado

This newest National Park lies a little to the northwest of Denver, and of all our National Parks none is more easily accessible.

Scenically it is America's gem, a wonderland of such magnificent beauty that the tourist is sure to return many times.

Take advantage of the opportunity offered and include a visit to the Pike's Peak region, centering in Colorado Springs—all on the same ticket. Low excursion fares in effect all summer.

Hotels, boarding houses and ranches to suit any purse. Fast trains daily via Rock Island Lines, including the justly famous "Rocky Mountain Limited" from Chicago, the "Colorado Flyer" from Kansas City.

Through Sleeping Cars

daily to Colorado from Jacksonville, Atlanta, Birmingham, Memphis, via Frisco and Rock Island through Kansas City.

Automatic Block Signals
Finest Modern All-Steel Equipment
Superior Dining Car Service

Fill out and mail coupon today, phone or call.

H. H. HUNT, D. P. A.
Phone Main 661

Rock Island

ROCK ISLAND TRAVEL BUREAU
411 Peters Bldg., Atlanta, Ga.
Please send full information relative to a Colorado vacation.

Real Food For Real Boys—

must taste good—and, more important, contain true nourishment for their growing bodies and rapidly developing brains.

Grape-Nuts FOOD

is crisp granules of whole wheat and malted barley—well balanced in nourishment, easy to digest and delicious—a wonderful energizer for boys and girls and grown-ups.

"There's a Reason"

Grocers everywhere sell Grape-Nuts.

THE CONSTITUTION
Free Portrait Coupon

This coupon, when presented at the Photograph Department of The Constitution office will entitle the holder, ABSOLUTELY FREE OF CHARGE, to a beautiful enlargement of any photo containing a single head. For photographs containing more than one head or figure a nominal charge will be made.

Readers desiring a carbonette enlargement of any photograph can secure it at a special reduced price of 50 cents, or a magnificent water color enlargement for $1.00.

These coupons are published every day in The Constitution. They must be presented in person and by adults.

Important to Out-of-Town Readers

Out-of-town readers and friends who are unable to call at The Constitution Office may have a photograph enlarged free by mailing it with this coupon and THIRTY-FIVE CENTS (35c) to cover the cost of packing and shipping the Portrait, to Constitution Portrait Department, Atlanta, Ga. Carbonette enlargements will be supplied to out-of-town readers and friends for this coupon and SEVENTY-FIVE CENTS, and water color enlargements for this coupon and $1.25.

Thursday, July 27.

SPORTS

BARONS ARE BEATEN---PELS HERE TODAY

Edited by DICK JEMISON

Triple Play and Thrasher's Homer With Day's Twirling, Features the Crackers' Win

By Dick Jemison.

A triple play, the first an Atlanta team has ever made at Ponce de Leon park, and the second in the history of the ball park, was the outstanding feature of the Crackers' 5-to-1 victory over the Barons in the final game of the series Wednesday, giving the locals two out of three in the series.

The three-ply killing came in the second stanza, and killed all hope in the breasts of the Baronial hosts. There were two men on the hassocks at the time, Coombs having pounded a single to center and Meusel being hit on the bean with one of Day's knuckle balls.

Jimmy Eschen attempted to bunt. Day came in fast on the play, caught the ball inches off the ground and shot it to Munch, doubling Meusel. In some unaccountable manner, Coombs, who had gone back to second, strolled off the bag and was killed by a perfect throw to Reilly by Munch.

The first triple play recorded at Ponce de Leon came in the opening game of the 1913 season, the Chattanooga Lookouts pulling it against the Crackers.

Day in Fine Fettle.

Schoolmaster Day had obedient pupils in the Birmingham Barons. He held them to four hits, and until the eighth, when Caton tripled and Ponder singled, the Barons were never threatening after the three-ply killing had staved them off in the second session. Day's knuckle ball was breaking sharply, and Red had splendid control besides, Eddie McDonald working him for the three free tickets that he issued.

Steve Yerkes was the chief thorn in the Barons' side, however. Steve had a wonderful day at the keystone, and so easily did he handle his chances that none of them looked hard, when in reality six of his eight assists were difficult grounders played on the dead run to the right or left. In all, he handled eleven chances without a bobble.

A great one-handed stab of a line drive by Eddie McDonald robbed Yerkes of an extra base clout in the fourth stanza. Eddie was as much surprised that he had the ball as anyone else. And, speaking of Eddie, the fans in the reserved seats had a fine time kidding the Baron captain and Eddie made the mistake of answering them back, which added fuel to the flames.

It was one of those crowds that sometimes attend games in any city. It was out for a good time, and it was in a kidding mood. Everyone got it, including some of the Crackers, Red Day principally for his weak efforts at the bat.

Perryman started for the Barons, but after he had been knicked for five bingles and three runs in three sessions, Moley yanked him and sent in Ponder, who fared considerably better. Smart catching by Smith, which has been one of the features of the Barons' play during the series here, kept the score on Perryman from being rolled up larger.

Moran, Mayer and Munch led the attack on Perryman with two hits each.

Thrasher's Homer.

Frank Thrasher, the Watkinsville walloper, put the game on ice in the opening session when, with Moran on base, he slammed one of Perryman's curves over the right-field signs a mile for a circuit smash—one of the longest hits ever recorded on the local field. The wallop cleared the fence 30 feet.

The Crackers added another in the third, when McDonald singled, Reilly sacrificed and Moran doubled.

In the sixth, Thrasher walked, Yerkes beat out a bunt, Mayer sacrificed and Munch slammed a double to left, scoring Thrasher and Yerkes.

Caton's triple to the scoreboard and Ponder's single scored the lone Baron tally in the eighth stanza.

The Box Score.

BIRMINGHAM—	ab.	r.	h.	po.	a.	e.
E. McDonald, 3b.	1	0	0	4	0	0
Derrick, 1b.	4	0	1	5	0	0
Clark, 2b.	4	0	0	3	1	0
Coombs, lf.	4	0	1	2	0	0
Meusel, rf.	3	0	0	1	0	0
Eschen, cf.	3	0	0	1	0	0
Smith, c.	3	0	0	4	4	0
Caton, ss.	3	1	1	4	0	0
Perryman, p.	1	0	0	0	2	1
Ponder, p.	2	0	1	0	2	0
Totals	28	1	4	24	9	1

ATLANTA—	ab.	r.	h.	po.	a.	e.
C. McDonald, 3b.	2	1	1	0	2	0
Reilly, ss.	3	0	0	2	3	0
Moran, lf.	4	1	2	1	0	0
Thrasher, rf.	3	2	1	3	0	0
Yerkes, 2b.	4	1	1	3	8	0
Mayer, cf.	3	0	2	2	0	0
Munch, 1b.	2	0	2	12	1	0
Perkins, c.	3	0	0	3	0	0
Day, p.	3	0	0	1	1	0
Totals	27	5	9	27	15	0

Score by innings: R.
Birmingham .....000 000 010—1
Atlanta .....201 002 00x—5

Summary—Two-base hits, Moran, Mayer, Munch; three-base hit, Caton; home run, Thrasher; double plays, Reilly to Yerkes to Munch; triple play, Day to Munch to Reilly; innings pitched, by Perryman 3, 5 hits, 3 runs; struck out, by Perryman 1, by Ponder 2; bases on balls, off Day 3, off Perryman 1, off Ponder 3; sacrifice hits, Munch, Reilly, Mayer; stolen bases, McDonald 2; hit by pitched ball, by Day (Meusel). Time, 1:55. Umpires, Morgan and Rudderham.

PIPING ROCK
A popular V front

Ide
COLLAR
15c each
90c the ½ doz.
$1.75 the doz.
GEO. P. IDE & CO., Makers, TROY, N. Y.
FOR SALE BY
CARLTON SHOE & CLOTHING CO.

BASEBALL TODAY
Atlanta vs. New Orleans
PONCE DE LEON PARK
Game Called 3:30 P. M.

MEN

WE ARE SUCCESSFUL. This statement is not made in a spirit of boastfulness, but as a statement of plain facts, we have been right here in Atlanta for years, and you know failure could not be bolstered up to resemble success for so long a period.

We specialize in the treatment of CHRONIC DISEASES, CATARRH, BLOOD and SKIN DISEASES; NERVOUS DEBILITY, and the Conservative NON-SURGICAL treatment of PILES, RUPTURE and all RECTAL DISEASES. Our treatment for the DISEASES of MEN and WOMEN is entirely free from SURGERY.

Our fees are always reasonable, and not more than you will willingly pay for the services you will receive.

Hours: 9 a. m. to 12—2 to 6:30 p. m. Sundays, 10 a. m. to 1 p. m.

DRS. TALLEY & HUGHES
16½ N. Broad St., Atlanta, Ga.

Internal Remedies Ruin Your Stomach. Reach the spot with
H. G. C.
RELIEVES 1 TO 3 DAYS
$1.00 AT ALL DRUGGISTS
Mfg. by ACME CHEMICAL MFG. CO., New Orleans, La.

Crackers' Daily Batting

(Through Wednesday's Game.)

Players.	G.	A.B.	R.	H.	P.C.
Wilson	8	13	1	6	.462
Moran	79	261	47	85	.326
Yerkes	38	140	21	44	.315
McDonald	76	261	36	82	.314
Thrasher	74	284	53	87	.313
Mayer	88	328	46	94	.287
Munch	78	247	22	67	.271
Davis	4	12	1	3	.250
Perry	33	70	8	17	.243
Reilly	11	39	1	9	.231
Perkins	81	247	21	57	.231
Niederkorn	40	87	7	18	.207
Clancy	85	81	9	14	.173
Brennan	19	39	7	6	.154
Day	26	49	2	2	.041

I'm going to make a confession. All my life I've been simply crazy about real old-fashioned Chicken Pie. I never could get enough of it.

So when I opened my place here in Atlanta I found a Chef who was a wizard on Chicken Pies. I can't find words to tell you how really good they are! About every week I run down from Chattanooga just to get one myself. I want YOU to try one. I'll bet one of my good cigars you'll get the habit!

Of course we serve other good things, too—like delicious Hot Roast Beef and Mashed Potatoes and Sandwiches! Man, just try one of our Sandwiches and see what QUALITY AND SERVICE really mean. I THANK YOU!

QUALITY Rose's SERVICE
Randolph Rose, PRESIDENT
14 MARIETTA, AT FIVE POINTS

ASHEVILLE GOLF MEET POSTPONED TWO WEEKS

Will Be Played on August 16. Railway Service Made the Change Necessary.

The annual August invitation tournament of the Asheville, N. C., Country club has been postponed for two weeks, the following telegram being received from the club by the sporting editor yesterday:

Dick Jemison, Sporting Editor The Constitution: On account of temporary interrupted railway connections our August golf tournament has been postponed for two weeks and will begin Wednesday, August 16. We hope the postponement will not cause any inconvenience and that you and the other Atlanta golfers will be able to attend on the new date. Our invitation is most cordially renewed.

SOUTH ATLANTIC

Gamecocks 5, Scouts 1.

Columbia, S. C., July 26.—James was effective, while Fulton was hit hard in the early innings, and Columbia defeated Jacksonville here today, 5 to 1. Rain prevented the first game of a postponed double-header. The home team bunched hits in the first and third innings, and used two sacrifice hits to score a run, after an error by Fulton in the second. A fielding play by Harbison featured, as did the throwing of the Jacksonville outfielders.

Score by innings: R. H. E.
Jacksonville .....000 001 000—1 5 2
Columbia .....112 000 01x—5 9 1

Batteries: Fulton and VanLandingham; James and Connolly. Time, 1:39. Umpire, Weir.

Gulls Win Two.

Charleston, S. C., July 26.—Strengthened by the addition of four Montgomery players, Charleston won two games from Augusta here this afternoon on a muddy diamond by the scores of 4 to 1 and 3 to 0. Clare, playing his first game for the locals, featured the first game with his hitting, driving in three runs. Clare and Hamilton fielded sensationally in the second contest. After pitching a winning game, Meador left immediately for his home at Burlington, N. C., where his father is reported to be dying. The second game went seven innings, by agreement.

FIRST GAME.

Score by innings: R. H. E.
Augusta .....100 000 000—1 5 2
Charleston .....300 010 00x—4 8 3

Batteries: Pratt and Eubanks, McDuffie; Meador and Moorefield. Time, 1:31. Umpire, Moran.

SECOND GAME.

Score by innings: R. H. E.
Augusta .....000 000 0—0 2 2
Charleston .....000 300 x—3 4 0

(Seven innings by agreement.)

Batteries — Brooks and McDuff; Hodge and Moorefield. Time, 1:07. Umpire, Moran.

Foxes 6, Tigers 5.

Columbus, Ga., July 26.—With Macon three runs in the lead this afternoon the Foxmen tied the score in the sixth and won out in the ninth, when Baumgardner walked two and hit one batsman, and Engman, playing the hit and run game, scored Werner.

Score by innings: R. H. E.
Macon .....212 000 000—6 10 4
Columbus .....030 011 001—6 9 6

Batteries—Wright, Baumgardner and and Snyder; Radabaugh and Widener. Time, 2:02. Umpire, Erwin.

NATIONAL LEAGUE

PHILLIES 7, PIRATES 1;
PIRATES 5, PHILLIES 2

Philadelphia, July 26.—Philadelphia and Pittsburg broke even here today, the former winning the first game, 7 to 1, and the visitors the second, 5 to 2. In the opener the home team pounded Adams' delivery hard, while Alexander kept his opponents' hits scattered and was given excellent support. In the second game Rixey was driven off the rubber in six innings, while Miller was in fine form and was accorded perfect support.

FIRST GAME.

Score by innings: R. H. E.
Pittsburg .....000 000 100—1 10 0
Philadelphia .....210 031 00x—7 14 0

Batteries—Adams, Carpenter and Schmidt; Alexander and Killifer.

SECOND GAME.

Score by innings: R. H. E.
Pittsburg .....000 103 001—5 8 0
Philadelphia .....000 001 001—2 5 3

Batteries—Miller and Wilson; Rixey, Oeschger, Demaree and Burns.

CARDS 3, DODGERS 2;
DODGERS 5, CARDS 0

Brooklyn, July 26.—Brooklyn broke even today with St. Louis on a muddy field, the visitors winning the first contest, 3 to 2, and the league leaders the second, 5 to 0. A pass and three errors enabled the Cardinals to win the first game. Pfeffer was effective in the second, while Brooklyn knocked Williams out of the box in the fifth. Stengel hit a home run with one on in the second.

FRST GAME.

Score by innings: R. H. E.
St. Louis .....100 010 010—3 10 2
Brooklyn .....010 000 100—2 3 3

Batteries—Meadows and Gonzales; S. Smith and Meyers.

SECOND GAME.

Score by innings: R. H. E.
St. Louis .....000 000 000—0 5 3
Brooklyn .....020 030 00x—5 8 1

Batteries—Williams, Watson and Snyder; Pfeffer and McCarty.

Reds 4, Giants 2.

New York, July 26.—New York fans gave a warm reception today to their former idol, Christy Mathewson, in his first appearance as manager of the Cincinnati team and the visitors defeated New York, 4 to 2. Mathewson was presented with a basket of flowers before the game. Sallee, purchased recently by the Giants, started his first game in a New York uniform, and pitched eight innings.

Score by innings: R. H. E.
Cincinnati .....002 000 110—4 9 0
New York .....011 000 000—2 5 3

Batteries—Schneider and Wingo; Sallee, Perritt and Rariden.

Braves 1, Cubs 0.

Boston, July 26.—The Chicago Cubs were defeated, 1 to 0, by the Braves today. Vaughn held the Boston team without a hit for seven innings, but in the eighth singles by Allen and Egan netted the only run. Vaughn was put out of the game by Umpire Orth for questioning a decision on balls. Allen, pitching for Boston, allowed but two hits in eight innings.

Score by innings: R. H. E.
Chicago .....000 000 000—0 2 2
Boston .....000 000 01x—1 2 0

Batteries: Vaughn, Prendergast and Clemens; Allen, Hughes and Gowdy.

Thomson 5, Millen 3.

Thomson, Ga., July 26.—(Special.)—Millen crossed bats with Thomson today, resulting in a score of 5 to 3, in favor of the locals. Batteries—Millen, George and Durham; Thomson, Gheesling and Jordan. George and Gheesling gave up 5 hits each and struck out 8 and 4 respectively. Errors, visitors, 4; locals, 2. Time, 1:15.

Elliott to Cubs.

Chicago, July 26.—Howard Elliott, Oakland, Coast league, catcher, will join the Cubs in the east, it was announced today. He was purchased for cash and is the fifth player added to the Cubs in the last two weeks.

DAVIS & FREEMAN CUP SECOND ROUND

Nearly all the second round has been finished in the play for the Davis & Freeman trophy at the Druid Hills Golf club. In the third flight of this tournament the finals have already been reached.

The results of matches are as follows:

FIRST FLIGHT.
First Round.

T. S. Prescott defeated W. E. Brown, 1 up.

Second Round.

T. L. Prescott defeated F. W. Bialock, 5-4.
F. E. Mackie defeated T. G. Woolford, 2-1, 27 holes.

SECOND FLIGHT.
First Round.

H. J. Hopkins defeated Frank Adair by default.

Second Round.

F. G. Holland defeated Guy King, 1 up.
Lowry Arnold defeated Lynn Fort, 1 up.
F. G. Hodgson defeated H. J. Hopkins, 3-2.
G. H. Howell defeated C. V. Rainwater, 4-2.

THIRD FLIGHT.
First Round.

L. M. Creighton defeated C. B. Shelton by default.
H. R. Calef defeated Hunter Perry, 5-3.
T. L. Cooper defeated A. C. Newell, 3-2.

Second Round.

T. L. Ingram defeated L. M. Creighton, 5-4.
Hal F. Hentz defeated B. M. Blount, 5-4.
H. R. Calef defeated Jesse Draper, 2-1.

Semi-Finals.

T. L. Ingram defeated Hal F. Hentz, 1 up, 19 holes.

Knoxville Invitation Golf Tournament Begins Today With Large Field

ADAIR AND JONES MADE FINE PRACTICE ROUNDS

Knoxville, Tenn., July 26.—Perry Adair, the young Atlanta golfer, made the Cherokee course here in 81 today and Robert Jones, Jr., also of Atlanta, negotiated the course in 79. Par for the course is 74, and bogey is 80. This was the first time either of the young men had played the course, and it was a practice play for the invitation tournament, which begins Thursday and continues through Saturday.

Knoxville, Tenn., July 26.—(Special.) The annual invitation tournament of the Cherokee Country club will commence Thursday with the qualifying round slated for the day and with the largest entry fee in the history of the tournament.

Interest centers mainly in the play of Perry Adair and Bob Jones, Atlanta's boy golfers, whose work has been a sensation. Golfers from many parts of the south are entered in the tournament.

SOUTHERN LEAGUE

Vols 5, Chicks 1.

Nashville, Tenn., July 26.—Effective hitting of Willett today enabled Nashville to utilize every scoring opportunity, the locals taking the first game of the series, 5 to 1. Williams' error prevented a shutout for the visitors.

Nashville secured an early lead when Ellam lifted the ball over the right field fence with Kauffman on base. Kroh was effective with runners on bases.

The Box Score.

MEMPHIS.	ab.	r.	h.	po.	a.	NASH.	ab.	r.	h.	po.	a.
Chadb'ne, cf	4	0	0	4	0	Lee, c.	4	0	1	4	0
Dobard, ss.	4	1	2	0	4	Shehan, 2b.	4	0	0	4	3
Kinsely, lf.	3	0	0	3	0	Baker, rf.	4	1	2	0	0
Paulet, 1b.	4	0	1	11	0	Williams, lf.	3	2	1	2	0
Cruthers, 2b.	4	0	2	3	4	Kauff'n, 1b.	3	1	2	10	1
Cook, rf.	3	0	0	0	0	Kores, 3b.	2	0	0	1	5
Walsh, 3b.	4	0	2	0	2	Ellam, ss.	1	1	1	4	4
Ruel, c.	3	0	0	3	2	Marshall, c.	3	0	0	2	0
Willett, p.	3	0	0	0	1	Kroh, p.	3	0	0	0	2
Totals	32	1	7	24	13	Totals	27	5	8	27	15

Score by innings: R.
Memphis .....000 001 000—1
Nashville .....020 102 00x—5

Summary—Errors, Ruel, Williams; two-base hit, Lee; home run, Ellam; three-base hit, Williams; double plays, Ellam to Kauffman; Cruthers to Paulet; sacrifice flies, Kauffman, Kores; left on base, Nashville, 3; Memphis, 6; struck out, by Kroh, 2; by Willett, 3; bases on balls, off Kroh, 3; off Willett, 3; stolen bases, Baker, Williams, Ellam. Time, 1:45. Umpires, O'Toole and Williams.

Lookouts 5, Travelers 4.

Chattanooga, Tenn., July 26.—With the score tied four and four and the bases full, with one out, in Chattanooga's half of the tenth, a wild pitch by Kirby struck Jantzen's bat as he was falling to the ground and rolled fair. Graff, who was standing on third, made a dash for the plate and Kirby in an attempt to retire him threw the ball into the Little Rock bench, Graff scoring.

The Box Score.

L. ROCK.	ab.	r.	h.	po.	a.	CHATTA.	ab.	r.	h.	po.	a.
Wares, 2b.	3	0	0	4	3	Jantzen, lf.	4	1	0	3	0
Covington, 1b	5	1	0	11	0	Pitler, 2b.	5	1	4	3	3
Barbare, ss.	5	1	1	1	4	Messenger, cf	5	0	2	7	0
Jacobsen, cf.	5	1	3	0	0	Hyatt, 1b.	5	0	0	9	1
Walker, lf.	3	0	1	1	0	Harris, ss.	4	1	1	0	5
Manning, 3b	3	1	2	1	4	Graff, 3b.	3	2	3	2	0
Kirby, rf., p.	5	0	1	1	0	Kitchens, c.	4	0	2	2	3
Gibson, c.	5	0	1	8	0	Peters, rf.	5	0	1	2	0
Robinson, p.	5	0	1	0	3	Bacon, p.	4	1	1	1	2
Holmquist, rf	0	0	0	0	0	Johnson, p.	0	0	0	0	0
						xWalker	0	0	0	0	0
Totals	39	4	10*	27	14	Totals	39	5	11	30	13

*One out when winning run scored. Pitler out, hit by batted ball.
xHit for Johnson in tenth.

Score by innings. R.
Little Rock .....002 001 001 0—4
Chattanooga .....002 001 010 1—5

Summary—Errors, Barbare, Kirby, Pitler; two-base hits, Manning, Messenger; three-base hits, Graff, Jacobsen, Kirby; sacrifice hit, Graff; stolen bases, Walker, Manning, Wares; bases on balls, off Bacon 6, off Johnson 1, off Robinson 5, off Kirby 1; struck out, by Bacon 1, by Johnson 2, by Robinson 3; hits apportioned, off Robinson 11 with 4 runs in 9 1-3 innings, off Bacon 10 with 3 runs in 8 1-3 innings; hit by pitcher, by Bacon 1 (Walker); double plays, Pitler to Hyatt, Wares to Covington; left on bases, Little Rock 13; Chattanooga 13. Umpires, Kerin and Hart. Time, 2:35.

Pels 2, Gulls 1.

New Orleans, July 26.—A splendid pitching duel between Cavet, of Mobile, and Townsend, of New Orleans, lasted ten innings today without a run being scored. In the eleventh, after Mobile had scored on three safe hits and a walked batsman, New Orleans secured two tallies on two singles and an error, winning 2 to 1.

The Box Score.

MOBILE.	ab.	r.	h.	po.	a.	N. O.	ab.	r.	h.	po.	a.
Gandolfi, 3b.	5	0	0	0	5	Knaupp, 2b.	5	1	1	1	6
Massey, 2b.	5	0	1	1	2	Higgins, c.	2	0	0	3	1
McDowell, lf	5	0	1	2	0	Edm'son, cf.	3	0	2	3	1
Burke, cf.	4	0	1	6	0	Deberry, rf.	3	0	1	2	0
Schmidt, c.	5	1	1	8	2	Sylvstr, lf.	4	0	0	2	0
Swacina, 1b.	4	0	2	11	2	Thomas, ss.	3	0	1	1	4
Wilcox, rf.	2	0	0	3	1	Pezold, 2b.	3	0	0	1	4
Holly, ss.	5	0	2	5	3	Bluhm, 1b.	4	0	0	19	1
Cavet, p.	5	0	0	0	3	Townsend, p.	3	0	0	1	3
						*Smith	1	0	1	0	0
						zWalker	0	1	0	0	0
Totals	40	1	8x	30	18	Totals	31	2	6	33	20

xNone out when winning run scored.
*Batted for Townsend in eleventh.
zHan for Smith in eleventh.

Score by innings. R.
New Orleans .....000 000 000 02—2
Mobile .....000 000 000 01—1

Summary—Errors, Cavet, Bluhm; two-base hit, Thoms; sacrifice hits, Wilcox, Edmondson; struck out, by Cavet 1, by Townsend 1; bases on balls, off Cavet 5, off Townsend 4; double plays, Pezold to Knaupp to Pezold; left on bases, Mobile 10, New Orleans 7; first base on error, Mobile 1. Time, 1:50. Umpires, Pfenninger and Breitenstein.

Tennis Postponed.

Boston, July 26.—All the matches which were to be played in the Longwood singles in the eastern doubles tennis tournament were postponed until tomorrow on account of rain.

New Orleans Pelicans Here For Series With Crackers; Lennox to Join the Birds

Johnny Dobbs and his New Orleans Pelicans will come to Atlanta today for a three-game series with Charley Frank's Crackers and there will be some changes in the personnel of the Birds since they last appeared here.

According to advices from New Orleans, Eddie Lennox, until recently Cracker third-sacker and captain, will confer with Manager Johnny Dobbs here today and sign a contract to play the hot corner for the Pels.

Larry Pezold has been playing this of late, succeeding Stansbury, who is out with an injury. Pete Allison is also laid up with illness and Deberry, the Pels' second catcher, has been playing in the outfield. He will continue to play there if he continues to hit as he has been hitting.

It is also understood that Johnny Dobbs is again on the coaching lines and will be in action this afternoon.

Scott Perry will probably draw the pitching assignment in the opening game of the series and Dixie Walker will probably be pitted against him.

STANDING OF CLUBS

Southern League.

CLUBS.	W.	L.	P.C.
Nashville.	56	35	.615
New Or..	53	37	.588
Chattan'a.	48	45	.516
ATLANTA	45	44	.506
Memphis..	44	50	.468
Birming'm.	40	46	.465
Little Rock	40	52	.435
Mobile....	36	53	.404

American League.

CLUBS	W.	L.	P.C.
New York.	51	38	.573
Boston....	52	39	.571
Cleveland.	50	40	.556
Chicago...	50	40	.556
Washing'n.	47	42	.528
Detroit....	48	45	.516
St. Louis.	41	49	.455
Philadel'a.	19	65	.226

South Atlantic League

CLUBS.	W.	L.	P.C.
Augusta...	16	12	.571
Charleston.	16	12	.571
Columbia..	17	13	.567
Jacksonv'e.	14	14	.500
Macon....	12	15	.444
Columbus.	12	17	.474

National League.

CLUBS.	W.	L.	P.C.
Brooklyn..	49	33	.599
Boston....	44	35	.557
Philadel'a.	45	37	.549
Pittsburg..	41	43	.488
Chicago...	37	40	.481
New York.	39	43	.476
St. Louis.	42	49	.462
Cincinnati.	37	52	.416

Big Four.

CLUBS.	W.	L.	P.C.	CLUBS.	W.	L.	P.C.
Fitzgerald.	25	16	.610	Montezuma	23	21	.523
Dawson...	24	16	.600	Moultrie..	10	28	.263

OTHER RESULTS

Carolina League.

Greensboro 3, Durham 1; Charlotte 6, Raleigh 2; Winston-Salem-Asheville, rain.

American Association.

Milwaukee 5, Minneapolis 1; Louisville 8, Columbus 5; Indianapolis 12, Toledo 4; Kansas City 7, St. Paul 0.

International League.

Newark 11, Baltimore 2; Providence 3, Richmond 1; Toronto 2, Montreal 2 (12 innings, darkness); Rochester 6, Buffalo 5; Rochester 6, Buffalo 0.

Texas League.

Fort Worth 1, San Antonio 0; Shreveport 4, Galveston 3; Galveston 7, Shreveport 4; Houston 6, Waco 5; Dallas-Beaumont, rain.

GEORGIA STATE GOLF TITLE HERE NEXT WEEK

Golfers From All Over State Will Contest at the Capital City Country Club.

With entries pouring in from all parts of the state it is believed that the Georgia State Golf championship which will be played over the course of the Capital City Country club next week will have a record entry list.

Add to the host of out-of-town golfers that will be here the entries that are sure to be recorded from the four local clubs and it is certain that the list will be a big one.

The course is in splendid condition, due to the splendid work that Professional McKenzie has been doing on it, and everything is in readiness for the tournament which will be made an annual event. A handsome prize list has been announced.

GEORGE MORIARTY OUT FOR THE SEASON

Memphis, Tenn., July 26.—George Moriarty, manager of the Memphis Southern association club, and former major league player, probably will be out of the game for the remainder of the season as a result of an attack of typhoid fever, according to announcement made by his physicians today. It was stated that Cy Barger, who was placed in charge of the team when Moriarty became ill, probably will continue as manager.

Lion Collars
OLDEST BRAND IN AMERICA
15 Cts. Each
6 for 90 Cents
12 for $1.75
UNITED SHIRT & COLLAR CO., TROY, N. Y.

FINEST
DENTAL WORK AT LOWEST PRICES
We Do Not Charge One Penny More Than the Prices We Advertise

ONE PRICE—NO MORE NO LESS
Best Gold Crowns Bridge Work $3
BEST SET OF TEETH $5
Painless Methods—Skillful Operators of Years' Experience
ONE PRICE DENTAL OFFICE
104 Whitehall Street, Corner Mitchell

Like a snack before bedtime —they *satisfy!*

When you "rob the ice box," you know how you relish that last "bite" before bedtime—it *does satisfy!* When you smoke, Chesterfields do exactly the same thing—they *satisfy!*

Yet, Chesterfields are *mild!*

This is something *entirely new* to cigarettes—this combination of mildness with "*satisfy!*" It hasn't been done before.

This *new kind of enjoyment* comes to you *only* in Chesterfields—because no other cigarette maker can copy the *Chesterfield blend!*

Try Chesterfields—*today!*

Liggett & Myers Tobacco Co.

Chesterfield
CIGARETTES
They SATISFY!
—and yet they're MILD

10 for 5c
Also packed 20 for 10c

AMERICAN LEAGUE

White Sox 2, Yanks 0.

Chicago, July 26.—Cicotte, whose wildness forced him out of yesterday's game, shut out the Yankees with one hit today, two of Eddie Collins' three safe drives helping the Sox to a 2 to 0 victory. The result with that of the game at Cleveland, put Chicago into a tie for third place, only two and a half games behind the league-leading New Yorkers. Just two Yankees reached first base.

Score by innings:		R.	H.	E.
New York	000 000 000—0		1	1
Chicago	100 010 00x—2		7	1

Batteries—Mogridge and Nunamaker; Cicotte and Schalk.

Tigers 6, Senators 5.

Detroit, Mich., July 26.—Washington knocked out Mitchell in the fourth inning of today's game where five runs were scored on clean hitting, but Detroit won the contest in ten innings, 6 to 5. Johnson was not at his best. Morgan returned to the game after a long absence, but his work was not impressive. There was a demonstration for Heilman, Detroit centerfielder, who last night dove into the Detroit river and rescued a woman from drowning.

Score by innings:		R.	H.	E.
Washington	000 500 000 0—5		9	4
Detroit	210 000 020 1—6		10	1

Batteries—Johnson and Ainsmith; Mitchell, Dubuc and McKee.

Red Sox 3, Indians 2.

Cleveland, Ohio, July 26.—Cleveland was unable to make its hits count for as much as Boston, and the latter won, 3 to 2. Two singles produced one run in the second, while a single, a double, a sacrifice and a wild pitch scored two more in the fifth.

Score by innings:		R.	H.	E.
Boston	010 020 000—3		9	0
Cleveland	000 101 000—2		8	0

Batteries—Mays and Thomas; Beebe, Coumbe and O'Neill, Daly.

Browns Win Two.

St. Louis, July 26.—Philadelphia was held to one run in a double-header with St. Louis here today, the locals winning the first, 5 to 0, and the second, 5 to 1.

FIRST GAME.

Score by innings:		R.	H.	E.
Philadelphia	000 000 000—0		10	0
St. Louis	100 100 03x—5		6	0

Batteries—Myers and Picinich; Weilman and Severoid.

SECOND GAME.

Score by innings:		R.	H.	E.
Philadelphia	000 000 100—1		6	1
St. Louis	210 020 00x—5		7	3

Batteries—Bush, Lanning and Carroll; Davenport and Severoid.

BIG FOUR

Fitzgerald 0, Moultrie 0.

Fitzgerald, Ga., July 26.—(Special.) Rain stopped today's game at the end of the first half of the fifth inning.

Score by innings:		R.	H.	E.
Moultrie	000 00—0		2	2
Fitzgerald	000 00—0		2	1

Batteries—Lenning and O'Brien; Milligan and Hanson. Umpires, Garwood and McCullom.

Montezuma-Dawson, rain.

WHERE THEY PLAY TODAY

Southern League.
N. O. in Atlanta. Mobile in Birmingham. Memphis in Nashville. L. R. in Chattanooga.

South Atlantic League.
Charles'n in Columbia. Columbus in Jack'e. Macon in Augusta.

National League.
Pittsburg in Philadel'a. Cincinnati in N. Y. Chicago in Boston; St. Louis in Brooklyn.

American League.
Washington in Detroit; Phila. in St. Louis. New York in Chicago; Boston in Cleveland.

Big Four.
Montezuma in Fitz'd. Dawson in Moultrie.

CLEVENGER NAMED ATHLETIC DIRECTOR

Topeka, Kan., July 26.—Z. G. Clevenger, head coach at the University of Tennessee, today was elected by the state board of administration to be athletic director and professor of physical culture at the State Agricultural college, at Manhattan. It is understood that his salary will be $3,000 a year.

Clevenger is a graduate of Indiana university. Since going to Knoxville he has produced southern championship teams in baseball, basketball and football.

DOCTORS' TOURNEY NEARS SEMI-FINALS

Match play is progressing fast in the doctors' tournament for the E. G. Ballenger trophy, which is being held at the Druid Hills Golf club. Much enthusiasm is being shown in the tournament and all of the matches are being hotly contested.

All of the first round has been completed, all of the second and two of the matches in the third, Dr. F. G. Hodgson and Dr. Dunbar Roy having both won all their three matches and reached the semi-finals.

The results of matches are as follows:

First Round.

F. G. Hodgson defeated J. P. Kennedy, 1 up.
W. J. Blalock defeated W. E. Yankey, 3-2.
E. D. Richardson defeated F. M. Sutton, 2-1.
W. C. Warren defeated J. S. Derr, 5-4.
Baxter Moore defeated S. P. Calhoun, 3-2.
R. T. Dorsey defeated L. M. Creighton, 4-2.
Dubar Roy defeated A. E. Elkin, 3-2.
E. G. Ballenger defeated W. N. Atkins, 6-4.
A. S. Hurt defeated L. C. Fisher by default.

Second Round.

F. G. Hodgson defeated W. J. Blalock, 3-1.
E. D. Richardson defeated W. R. Donaldson, 5-3.
W. C. Warren defeated I. M. Gaines, 7-6.
Baxter Moore defeated W. S. Goldsmith, 3-2.
G. K. Vardon defeated Leroy Childs by default.
J. E. Paulin defeated R. T. Dorsey, 4-3.
Dunbar Roy defeated E. G. Ballenger, 2-1.
W. S. Elkin defeated A. S. Hurt by default.

Third Round.

F. G. Hodgson defeated E. D. Richardson, 8-6.
Dunbar Roy defeated W. S. Elkin, 7-5.

FINALS ARE REACHED FOR OTTLEY TROPHY

The finals have been reached in the John K. Ottley tournament at the Capital City Country club and J. T. Jennings meets Charley Cox for the handsome Ottley trophy.

In the second flight E. A. Kalkhurst meets R. S. Malone in the finals and in the third flight it rests between Clyde King and Eugene Dickey.

The results of the second round and semi-final matches are as follows:

FIRST FLIGHT.
Second Round.

J. T. Jennings defeated C. Douthit, 4-3.
C. H. Ridley defeated Cone Maddox, 3-2.
E. G. Ottley defeated Lowry Arnold, 3-2.
Charley H. Cox defeated John B. Howe, 3-2.

Semi-Finals.

J. T. Jennings defeated C. H. Ridley, 2-1.
C. H. Cox defeated E. G. Ottley, 1 up.

SECOND FLIGHT.
Second Round.

E. A. Kalkhurst defeated J. P. Allen, 1 up, 19 holes.
A. E. Harless defeated E. H. Barnes, 2 up.
R. S. Malone defeated L. D. T. Quimby, 1 up.
R. H. Martin defeated Hudson Moore, 1 up.

Semi-Finals.

E. A. Kalkhurst defeated A. E. Harless by default.
R. S. Malone defeated R. H. Martin, 3-2.

THIRD FLIGHT.
Second Round.

Clyde King defeated John Morris, Jr., 1 up.
W. Q. Slaughter defeated A. B. Sims, 3-2.
Eugene Dickey defeated C. B. Cabaniss by default.
H. W. Salmon defeated J. S. Cohen by default.
Clyde King defeated W. Q. Slaughter, 2 up.
Clyde King defeated W. Q. Slaughter, 2 up.
Eugene Dickey defeated H. W. Salmon by default.

Winder 3, Madison 1.

Winder, Ga., July 26.—(Special.)—Winder defeated Madison here this afternoon in a rather exciting game by the score of 3 to 1. Winder was never in danger, having scored three runs in the early part of the game. Winder plays Monroe here tomorrow. Winder, 3 runs, 5 hits, 2 errors; Madison, 1 run, 7 hits, 3 errors. Batteries: Winder, Jones and Pierre; Madison, Hancock and Orr.

Elm Grove on Tour.

Hamilton, Ga., July 26.—(Special.)—The Elm Grove baseball team of this place is taking morning and afternoon workouts, endeavoring to be in form for its tour of the state, beginning with games at Carrollton and Lindale during the week of July 31. Manager Middlebrooks reports his team in fine condition.

FEW MATCHES PLAYED IN AUGUSTA TENNIS

Rain Interfered—Doubles Under Way—Two Upsets in Wednesday's Play.

Augusta, Ga., July 26.—Few matches were played in the South Atlantic States' tennis tournament today on account of the heavy rains during the morning. Rutledge Capers, Augusta city champion, defeated W. A. Bindewald, of Augusta, while J. C. Harper, of Augusta, who yesterday won over J. D. Kirven, Columbus city champion, defeated Kenneth Merry, of Augusta, who was the winner in the Georgia Tech tournament of this year. P. H. Winston, of Asehville, considered one of the most formidable of the entrants, easily defeated his opponent, Don Culley, of Augusta.

Play will continue tomorrow morning, the first matches being scheduled at 10 o'clock.

The results today were as follows:

Men's Singles, Second Round.

A. F. Purdy, of Augusta, defeated O. Stoughton, of Augusta, 6-1, 7-5.
Hal Campbell, of Columbus, defeated J. B. Cumming, of Augusta, by default.
R. Capers, of Augusta, defeated W. A. Bindewald, of Augusta, 6-4, 6-2.
F. W. Capers, of Augusta, defeated E. Tomlinson, of Atlanta, 6-3, 6-2.

Men's Singles, Third Round.

F. H. Barrett, of Augusta, defeated Charles Carpenter, of Augusta, 6-2, 6-3.
J. C. Harper, of Augusta, defeated Kenneth Merry, of Augusta, 6-2, 5-7, 6-3.
F. W. Capers, of Augusta, defeated Howard Smith, of Augusta, by default.
P. H. Winston, of Asheville, defeated D. Culley, of Augusta, 6-0, 6-0.

Men's Doubles, First Round.

K. Merry, of Augusta, and A. Davidson, of Augusta, defeated Charles Carpenter, of Augusta, and John O'Connor, of Augusta, 6-1, 6-2.
W. L. Carey, of Greenville, and J. W. Erwin, of Spartanburg, defeated W. E. Kennedy, of Augusta, and P. Teague, of Augusta, 6-4, 6-1; P. H. Winston, of Asheville, and R. M. Cleveland, of Marietta, won from Cumming and partner, by default.
T. E. Dunn, of Cuthbert, and P. M. Hatch, of Augusta, won over Patrick Meil, of Augusta, and T. S. Brand, of Augusta, by default.
J. D. Kirven, of Columbus, and A. G. Dozier, of Columbus, won over D. Culley and B. Hester, of Augusta, by default.
J. C. Harper, of Augusta, and E. Tomlinson, of Atlanta, defeated A. F. Purdy, of Augusta, and W. A. Bindewald, of Augusta, 6-4, 6-4.

PRESIDENT'S TROPHY PLAY IN THE FINALS

The finals have been reached in all flights in the president's trophy tournament which is being held by the Ansley Park Golf club. Interest has been strong throughout the tournament and the finals are sure to be thrilling matches to the last hole.

In the first flight Charles Strong and Sam Williams play for the president's trophy. Strong entered the finals by defeating Dr. Guy King, 5-4, while Williams entered by defeating Gilbert Ogg by the score of 2 up.

In the defeated eight flight James Boykin meets W. A. Higgins in the finals, while in the second flight W. I. Jones meets C. W. Daniels. The winners in these flights will receive handsome prizes.

The results in the semi-finals are as follows:

First Flight.

Charles Strong defeated Guy King, 5-4.
Sam Williams defeated Gilbert Ogg, 2 up.

Defeated Eight.

James Boykin defeated Charles Roper, 3-2.
W. A. Higgins defeated R. B. Jones, 4-3.

Second Flight.

W. I. Jones defeated G. C. Jones, 6-5.
C. W. Daniels defeated Joel Hunter, 7-5.

Carrollton 4, Canton 0.

Carrollton, Ga., July 26.—(Special.) Carrollton shut Canton out this afternoon in the last game of the series by a score of 4 to 0. Both pitchers were in splendid form, Roberson having a shade the best of Morris, letting the visitors down with six widely scattered hits. Morris allowed the home team to bunch hits on him in the fourth and seventh innings, thereby dropping the game. The features of the game were the batting of Snider, Dial and New, the former batting in two runs by his timely double against center field fence in the seventh inning. Dial also batted in two runs in the fourth with a double over right field fence.

Score by innings:		R.	H.	E.
Canton	000 000 000—0		6	3
Carrollton	000 200 200—4		8	1

Batteries—Morris and Norton; Roberson and Johnston. Time, 1:40. Umpire, Moncrief. Attendance, 500.

Lindale 11, Norcross 1.

Lindale, Ga., July 26.—(Special.)—The leaders made it three straights from Norcross and their twelfth straight victory by winning today, 11 to 1. Sigmon featured in pitching for Lindale, allowing but four hits and the local team featured in base running, stealing seven bases, making a total of 107 stolen bases for the season. Carrollton comes Thursday for a series and these two teams are on a tie, winning and loosing six games each.

Score by innings:		R.	H.	E.
Norcross	100 000 000—	1	4	4
Lindale	141 100 00x—	11	13	1

Batteries—Murphy, Wingo and Simpson; Sigmon and Benedict. Umpire, Mitchell.

PELLAGRA DUE TO A BAD DIET

Eminent Investigators Say Food Is Cause of Dreaded Malady.

In cases of pellagra eat plenty of food, such as milk and eggs, and according to Dr. Hendon, pellagra specialist, such a nourishing food will help the patient gain strength, while Baughn's Pellagra treatment will really effect the cure by removing the cause. In fact, this Baughn's Treatment has been so successful it has been given to the world with a guarantee to refund the money in case it fails to cure. There is no need to suffer when nourishing diet and this treatment will cure pellagra. The best way to find out all about Pellagra and its cure is to write the American Compounding Company, Box 2003, Jasper, Ala., for their big book on pellagra, which is sent free under plain wrapper. Just write a postal today.

"MATTY" STAGES BOUT WITH BROTHER-IN-LAW

Men Mix It for Twenty Minutes in Courtroom at Matty's Home.

Newport, Ky., July 26.—(Special.)—The Campbell county circuit courtroom in Newport, Ky., was the scene of a fight this morning.

The principals were Harry Matthews, better known as "Smutter" Matthews, who is the manager of the Newnan, Ga., baseball club, and his former brother-in-law, Noah Conway, a mill worker.

The men fought for twenty minutes, and both were severely battered and bruised. There were several women in the courtroom and their screams of fright added to the uproar.

Mrs. Conway, the sister of Matthews, was granted a divorce in January, 1912. Subsequently she filed suit for alimony and the matter was to come up for hearing today.

While waiting the appearance of Judge Wolff, Matthews and Conway were in conversation with the attorney for Mrs. Conway. Matthews and Conway became involved in an altercation. They sprang to their feet and clinched. Both men being of about equally powerful build they were soon battling fiercely.

Matthews recently was called to Newport by the death of another sister.

AMUSEMENTS

Keith Vaudeville.

(At the Forsyth.)

Newest of dance conceptions and one of the most unusual—le Guiere, the dance of the warring nations—is a feature of the novelty offering which links the abilities of Mlle. Blanca, formerly Metropolitan Opera company premiere and Ed F. Reynard, the celebrated ventriloquist, on the Forsyth Keith vaudeville bill this week. Mlle. Blanca also appears in the gorgeously-costumed Polish Mazurka, and the beautiful Waltz de Veinne.

Mercedes, in his amazing demonstration of thought transference, tops the bill. Among other features Manager George H. Hickman offers Margaret Calvert, dancing violinist, late feature of the New York Winter Garden; John G. Sparks, in a Willard Mack comedy playlet; Vai and Ernie Stanton, "droll daffydills;" the Cadets de Gascoyne, operatic quartet and Walter Schrode, with Elizabeth Mulvey in an eccentric comedy singing and dancing act.

"Damaged Goods."

(At the Alpha.)

"Damaged Goods," the tragic story in seven reels of sin's consequences, which was shown to crowded houses all day Wednesday at the Alpha theater, will be held over and shown again today, upon the request of many people who were unable to see it yesterday. Few, if any, films have attracted the attention, nor have caused greater discussion, than "Damaged Goods." The lesson taught by the picture is far reaching in its morals. Clean living is preached in a vivid manner by this story on the screen. Richard Bennett and a competent cast enact the story in a most impressive manner, which never fails to appeal to all who see it. Today will positively be the last time it will be shown.

"Common Ground."

(At Alamo No. 2.)

Marie Doro, one of the most celebrated dramatic artists on stage or screen, and formerly a Frohman star, will be seen at Alamo No. 2 today and Friday in the Jesse L. Lasky production of "Common Ground," a thrilling drama of social conditions. "Common Ground" shows the mental and spiritual awakening through love of a child of the slums, employed in an artificial flower factory. How she meets, falls in love with and eventually saves from ruin, at the hands of political grafters, a young judge is the basis of this most unusual play.

King Baggott.

(At the Savoy.)

The Savoy is offering another exceptionally strong bill today, including two such stars as King Baggott and Mary Fuller. Baggott's "His Own Story" is some of his own experiences filmed. Mary Fuller is always herself, but in "The Garden of Shadows" she shows to particular advantage. There is nothing at all of the sensational, no "stunt" of any kind; just Mary Fuller as her own sweet self in a story that is old as the earth, yet one which never loses its interest. The program is closed with another chapter in the fine educational pictures of Dr. Dorsey's expedition.

"German Battlefields."

(At the Grand.)

The trench scenes in "The German Battlefields," the intense picture of war which will be seen at the Grand theater all the week, are the most interesting bits of photography ever exhibited in a war offering shown in Atlanta. The upper and lower trenches, where the soldiers lie to protect themselves from bursting shrapnel, are shown as they really exist on the red fields of Europe.

Olga Petrova.

(At the Victoria.)

At the Victoria theater today, Metro Pictures Corporation is presenting Olga Petrova, the sublime emotional actress, in "The Scarlet Woman," which is a picture in five acts of supreme appeal, directed by Edward Lawrence. Mme. Petrova, whose powers of expression have so often thrilled thousands of her photo-play admirers, in making her screen bow in "The Scarlet Woman," has found a vehicle that is most admirably suited to her distinctive charms and dramatic gifts. The story of the picture portrays with artistic fidelity the life of a noble-hearted woman, who after making a supreme sacrifice for her weakling husband, when he is in the shadows of the gallows, is cast off by him. Many complications follow. In the end, however, true love and happiness come to her for all time.

Vaudeville.

(At the Piedmont.)

It's a pity that the pretty little woman in the sketch with Will Armstrong isn't identified more satisfactorily than "and company." She is a really dainty actress and deserves her name on the program. She makes an admirable foil for the amusing Armstrong. Their sketch is entitled "The Baggageman." Kenny and LaFrance are scoring at the Piedmont this week. Their dancing skit is well done. Among the other features of the bill are the DeBaras, the Orpheus Four and George Morgan, the "pullman porter." The pictures at the Piedmont this week are exeeptional. The theater is opened every morning at 11 o'clock. Billie Burke is starring in "Tangled Threads," which is a new chapter of "Gloria's Romance."

Mary Pickford.

(At the Georgian.)

Mary Pickford will gladden the hearts and thrill the souls of her many admirers today at the Georgian theater in a motion picture version of the celebrated and universally-loved fairy story, "Cinderella," in which she is cast in the name part. Mary Pickford as "Cinderella" is charm, grace and tenderness personified. She walks and breathes upon the screen as though it were a bewitching, dazzling being, incarnated by memory and idealized by the tender recollections of childhood. As an added attraction today the management offers "Across the Border," which was directed and has for the leading part "Ted Hardcastle," who is known to many in Atlanta as the manager of the Piedmont theater. Mr. Hardcastle will be present in person tonight and give a short talk upon the picture.

Monroe 10, Eatonton 6.

Monroe, Ga., July 26.—(Special.)—Monroe defeated Eatonton again today in a loosely played game. Johns started in the box for Eatonton, but was relieved in the second by Vaughn, who pitched the day before. Vaughn was hit hard.

Cotton Seed Oil.

New York, July 26.—Heavy general liquidation, which ran into stop orders, brought about a further big break in cotton seed oil today. At the close the market was 22 to 24 points lower for old and 12 to 17 lower for new crop months. Sales, 39,100 barrels.

Range in New York futures Wednesday:

	Opening.	Closing.
Spot		9.00 bid
July	9.50@9.60	9.18@9.22
August	9.38@9.42	9.18@9.22
September	9.20@9.30	9.15@9.17
October	8.45@8.49	8.37@8.38
November	7.98@8.00	7.98@7.94
December	7.97@7.99	7.90@7.92
January	8.00@8.01	7.93@7.95
February	8.05@8.06	7.96@8.00

London Financial.

London, July 26.—Bar silver, 30⅛d per ounce. Money, 4¾ per cent. Discount rates: Short bills, 5⅝@5¾ per cent; three months, 5⅝@5¾ per cent.

ATLANTA QUOTATIONS

ATLANTA LIVE STOCK MARKET.
(Corrected by W. H. White, Jr., of White Provision Company.)

Good to choice steers, 800-900 pounds, $6.75 to $7.25.
Good steers, 700-800 pounds, $6.25 to $6.75.
Medium to good steers, 700-800 pounds, $6.00 to $6.25.
Good to choice cows, 750-850 pounds, $5.50 to $6.00.
Medium to good cows, 650-750 pounds, $5.25 to $5.50.
Good to choice heifers, 600-700 pounds, $5.00 to $5.50.
The above represents the ruling price of good quality cattle. Inferior grades and dairy types selling lower.

Medium to good steers, 750-850 pounds, $5.50 to $6.25.
Medium to good cows, 650-750 pounds, $4.25 to $5.25.
Mixed common, $3.50 to $4.00.

Choice Tennessee lambs, 60-70 pounds, $7.75 to $8.75.
Choice Tennessee sheep, 90-100 pounds, $4.00 to $4.75.
Medium native lambs, 50-60 pounds, $4.00 to $5.00.
Medium sheep wethers, 60-80 pounds, $3.00 to $4.00.

Prime hogs, 160 to 200 average, $8.75 to $9.50.
Good butcher, 140 to 160 average, $8.50 to $9.00.

ATLANTA PROVISION MARKET.
(Corrected by the White Provision Company.)

Cornfield hams, 10 to 12 average....$ .20¼
Cornfield hams, 12 to 14 average.... .20¼
Cornfield skinned hams, 18 to 20 av.. .21½
Cornfield picnic hams, 6 to 8 average. .15½
Cornfield breakfast bacon.......... .25
Cornfield sliced bacon, 1-lb. cartoons, 12 to case................ 3.60
Grocers' bacon, wide or narrow...... .21
Cornfield pork sausage, fresh link or bulk, 15-lb. buckets.......... .13
Cornfield wieners, 10-lb. cartons..... .14
Cornfield bologna sausage, 25-lb. boxes .12
Cornfield smoked link sausage, 25-lb. boxes.................. .14
Cornfield wieners, in pickle, No. 15 kits................... 1.75
Cornfield lard, tierce basis.......... .15¼
Country lard, tierce basis......... .14¼
Compound lard, tierce basis......... .12¾
D. S. extra ribs................... .15½
D. S. bellies, medium average....... .16½
D. S. bellies, light average......... .17

FLOUR, GRAIN, HAY AND FEED.
(Corrected by W. S. Duncan Co.)

Flour, Sacked, Per Barrel—Victory (in 48-lb. towel bags), $7.75; Victory (our finest patent), $7.60; Quality (in 48-lb. towel bags), $7.75; Quality (our finest patent), $7.60; Gloria (self-rising), $7.00; Nell Rose (self-rising), $7.00; Royal Flour (self-rising), $6.90; White Lily (self-rising), $6.90; White Lily (self-rising, 12-lb. bags), $7.05; Pride of D. (western patent), $6.60; Puritan (highest patent), $6.75; Paragon (highest patent), $6.75; Home Queen (highest patent), $6.75; White Cloud (high patent, $6.35; White Daisy (high patent), $6.35; Ocean Spray (good patent), $6.15; Southern Star (good patent), $6.15; Sun Rise (good patent), $6.15; Sun Beam (good patent), $6.15; Tulip Flour (low grade), $5.10.

Meal, Sacked, Per Bushel—Meal, plain, 144-lb. sacks, $1.03; meal, plain, 96-lb. sacks, $1.03; meal, plain, 48-lb. sacks, $1.05; meal, plain, 24-lb. sacks, $1.07.

Grain, Sacked, Per Bushel—Corn, choice white, $1.10; corn, No. 2 white, $1.09; corn, yellow, $1.08; Texas red oats, 62c; oats, fancy white clipped, 61c; oats, No. 2 white clipped, 60c; oats, No. 2 white, 59c; oats, No. 3 white, 58c; oats, mixed, 57c.

Hay, Etc.—Timothy hay, No. 1, $1.30; timothy hay, No. 2, $1.20; choice alfalfa hay, $1.30; No. 1 alfalfa hay, $1.20; alfalfa and Johnson grass, $1.05; C. S. meal, Harper's prime, $33.00; C. S. meal, prime No. 7, $31.00; C. S. meal, Cremo feed, $26.00; C. S. meal, No. 4, $25.00; C. S. hulls, old style, $21.00; C. S. hulls, flaked, $14.00; C. S. hulls, lintless, $13.00.

Chicken Feed, Per Cwt.—Purina pigeon feed, 100-lb. sacks, $2.70; Aunt Patsy mash, 100-lb. sacks, $2.50; Purian chowder, 100-lb. sacks, $2.45; Purina chick, 100-lb. sacks, $2.20; Purian scratch, 100-lb. sacks, $2.15; Victory chick, 100-lb. sacks, $2.15; Game scratch, 100-lb. sacks, $1.90; beef scraps, per 100-lb. sacks, $3.40; beef scraps, per 50-lb. sacks, $1.85; oyster shell, per 100-lb. sacks, 85c; chicken wheat, per bushel, $1.35.

Peters' Proven Products—Arab horse feed, $2.00; Re-Peter horse feed, $1.96; King Corn horse feed, $1.90; Rabbit mule feed, $1.85.

Ground Feed, Per Cwt.—A. B. C. mule feed, $1.75; Sucrene dairy feed, $1.65; choice alfalfa meal, $1.45; No. 1 alfalfa meal, $1.35; bean meal feed, $1.65.

Shorts, Bran, Mill Feed—Shorts, Red Dog, 100-lb. sacks, $2.00; Kelley Red Dog, 75-lb. sacks, $1.95; Fancy mill feed, 75-lb. sacks, $1.90; P. W. mill feed, 75-lb. sacks, $1.80; XXX mill feed, 75-lb. sacks, $1.70; Georgia feed, 75-lb. sacks, $1.70; gray shorts, 100-lb. sacks, $1.80; brown shorts, 100-lb. sacks, $1.65; model mill feed, 100-lb. sacks, $1.60; bean meal feed, 100-lb. sacks, $1.60; germ meal, Danco, 100-lb. sacks, $1.70; bran, pure wheat, 100-lb. sacks, $1.45; bran, pure wheat, 75-lb sacks, $1.45.

Salt—Salt, brick (med.), per case, $5.25; salt, brick (plain), per case, $2.40; salt, Ozone, 25 pkgs. per case 90c; salt, Red Rock, per cwt., $1.10; salt, Chippewa, 100-lb. sacks, 60c; salt, Chippewa, 50-lb. sacks, 31c; salt, V. P., 100-lb. sacks, 60c; salt, V. P., 50-lb. sacks, 34c; sale, V. P., 25-lb. sacks, 20c; salt, Myles, 100-lb. sacks, 56c; salt, blocks, 50-lb. blocks, 52c.

GROCERIES.
(Corrected by the Oglesby Grocery Co.)

Axle Grease—Diamond, $1.75; Four Brothers, 48 10c, $3.25; Mica, 48 10c, $3.15; 24 26c, $4.10.

Baking Powder—Princine, $2.50; Good Luck, $1.80; Parrot and Monkey, $1.80; Rough Rider, $1.80; Rumford, $2.50; Royal, 1 pound, $4.65; ½ pound, $4.80; Calumet, 48 6-ounce, $3.60; 24 16-ounce, $4.50.

Beans—Lima, 8½c; Pink, 10½c; White, 11½c.

Candy—Stick, barrels, 9 boxes, 9¼c; fancy mixed, 30-pound pail, 8½c; chocolate drops, 12½c to 16c.

Flour—Elegant, $8.00; Diamond Patent, $7.00; Monogram, $6.25; best Self-Rising, $6.50; Carnation, $6.10; Sky Rocket, self-rising, $6.35; Golden Grain, $5.85; Blue Ribbon, $5.65.

Lard and Compound—Cottolene, $8.90; Snow Drift, $7.75; Flake White, 12c; Scoco, 12c; Silver Leaf, 15c; Crisco, $5.75.

Sugar—Granulated, 8¼c; powdered, 8⅝c; cubes, 9c; 24 pounds powdered, $2.40; No. 11 brown, 7⅝c.

Cocoa and Chocolate—Walter Baker's cocoa, 41c; Walter Baker's chocolate, 37c; W. H. Baker's cocoa, 38c; W. H. Baker's chocolate, 35c.

Matches—Gold Medal Safety, 5 gross per case, $6.00; Globe, per gross, $1.20; Chips, 50s, per case, $1.95; Safe Home, 100s, per case, $3.85; Blue Hen, 1 gross, per case, $1.95; Searchlight, 1 gross, $5.30; Searchlight, 5 gross, small, per case, $3.00; Atlantic, 5 gross, per case, $3.00.

Coffee—Arisoa, 100 lbs., 18⅝c; Peaberry, 100 lbs., 17½c; Orinoco, 13⅝c; Crescent, 13¼c; Golden Eagle, 20c; Gold Ribbon, 18½c; Hero, 19c.

Fish—Canned—Sardines, ¼ oil, plain, $3.25; ¼ oil, key, $3.60; ¾ mustard, $3.25; shrimp, 48 1s, $4.25.

Salmon—Libby's Red, $7.00; Med. Red, $6.00; Pinks, $4.20; Chums, $4.00.

Potted Tuna—48 ⅛s, $1.80.

Oysters—Alligator, $1.50; Pearl, $1.60.

Gelatine—Knox, $1.25 per dozen; Minute, 3 dozen, $3.75.

Maccaroni—Skinner's, per case, $1.90; Faust, per case, $1.90.

Spaghetti—Skinners', $1.90; Faust, $1.90.

Meats, Canned—Corn beef, 24 1s per case, $4.80; roast beef, 24 1s per case, $4.80; roast pork, 24 1s per case, $5.00; roast mutton, 24 1s per case, $4.80; Vienna sausage, 24 ½s per case, $1.80; potted meat, 48 ¼s per case, $1.80; lunch tongue, 24 ½s, per case, $3.80; 24 1s per case, $7.00; fried pork sausage and potatoes, 24 1s, per case, $4.50.

Milk, Condensed—Eagle, 48 16 oz., per case, $6.95; Winner, 48 1½ oz., per case, $5.25; Dime Brand, 48 12 oz., per case, $4.10; Pet, 72 5s, $2.75; 48 tall, $3.90; Van Camp's, 72 5s, $2.75; 48 F. S., $3.65; 48 tall, $3.90; 48, hotel, $3.90.

Olives—48 10c, stuffed, $3.60; 48 10c, plain, $3.40; 24 25c, stuffed, $4.50; 24 25c, plain, $4.50.

Pickles—15-gallon kegs, sweet mixed, $14.50; 5-gallon sweet mixed, $4.25; 15-gallon, 1,200 gherkins, $6.75; 24 10 sweet, $1.90; 24 10c, sour, $1.80.

Soap—Octagon, $4.00; Ivory, small, $4.00; Fairy, $4.00; P. & G. Naphtha, $3.75; Fels Naphtha, $4.00; Clean Easy, $2.25.

Starch—Royal Gloss, 3⅝c; Blue Ribbon, 3½c; Hoosier, 3½c; Argo, per case, 90c; Celluloid, per case, $2.50; Corn, per pound, 5½c.

Soup—48 1s, $3.60 to $3.80.

Soda—Kegs, per pound, 2⅝c; Arm and Hammer, per case, $3.50.

Syrup—Diamond, barrels, per gallon, 35c; half barrels, per gallon, 35c; Sorghum, barrels, per gallon, 42c; Blue Ribbon, barrels, per gallon, 36c.

Vegetables Canned—V. C. pork and beans, 72 ⅛s, $3.00; 48 1s, $3.60; 36 2s, $4.20; Campbell's, 36 10c, $2.85; Bull Head, 24 10c, $1.80; Tomatoes, 24 2s, $1.80; 24 3s, $2.40; Kraut, 24 2½s, $1.75; Hominy, 24 3's, $1.60; Corn, Evergreen, $1.85.

Superior $2.10; sugar loaf $2.50; peas superior 24 2s, $2.40; sugar loaf, 48 1s, $5.50; 48 1½s, $7.25; 24 2s, $2.70 to $4.20; asparagus tips, $4.60 to $5.50; asparagus, $5.75 to $7.00.

ALL CHICAGO LIST SHOWS DEPRESSION

Selling Pressure Bears Down on Provision List. Wheat Trend Is Irregular. Other Grains Sag.

Chicago, July 26.—Notwithstanding that owing to a renewal of unfavorable temperatures in the black rust territory wheat prices today made a transient display of strength, the market later weakening as a result of heavy selling based on theories that the crop losses in sight had been discounted, as much as need be. Prices closed unsettled, 119⅝@¾ for September, 122⅞@123 for December, with the market as a whole ⅛ off to ⅛@¼c up as compared with yesterday's finish. The outcome in corn ranged from ⅛ decline to ⅝@¾ advance, oats closed ¼ to ⅜c down and provisions varying from unchanged figures to a setback of 12½.

So far as the character of crop advices was concerned the wheat bulls had the advantage throughout. At the start demand was especially active and even excited over a prospect that field conditions northwest might become much worse in short order. Most of the reports indicated that the pest was increasing in Manitoba and there was word from a leading authority that because of blight the yield in Saskatechewan would undergo a big shrinkage as compared with last year. Damage reports from North Dakota became more and more numerous and a portion of Minnesota near the Canadian border was also said to have been severely hit by black rust. Advances in price, however, only enlarged the selling by traders who had taken the position that even if the damage was fully as serious as appeared to be the case, the situation no longer justified any further upturns at present.

Strength in the Winnipeg market led to something of a rally in wheat prices here just before the close. The sole consequences though was to leave Chicago quotations finally at almost the identical level as had been the rule 24 hours before.

Corn prices receded to some extent when the wheat market turned weak. Previously corn tended to advance sharply, being influenced in the main by widespread lack of moisture accompanied by extreme heat.

Oats eased off despite announcement that 800,000 bushels had been sold here for export. Country offerings were said to have shown an increase.

Provisions gave way under liberal selling by longs. There was a noticeable absence of support by influential traders.

Chicago Quotations.
Range board of trade Wednesday:

Articles.	Open.	High.	Low.	Close.	Prev. Close.
WHEAT—					
Sept	1.20¼	1.21⅝	1.18½	1.19⅝	1.19½
Dec	1.23⅝	1.24⅞	1.21¾	1.22⅞	1.23
CORN—					
Sept	79	79⅝	78	78½	78⅝
Dec	68⅛	68⅝	67½	68	67⅝
OATS—					
Sept	41¼	41⅜	40¾	41	41⅜
Dec	43⅛	43½	42⅝	42⅞	43⅛
PORK—					
July	.....	.....	.....	26.25	26.25
Sept	24.87	24.95	24.60	24.80	24.92
LARD—					
Sept	12.80	12.85	12.67	12.70	12.82
Oct	.....	12.77	12.70	12.70	12.82
RIBS—					
July	13.55	13.55	13.42	13.42	13.55
Sept	13.55	13.65	13.40	13.42	13.52

Receipts in Chicago.

	Wednesday.
Wheat, cars	124
Corn, cars	185
Oats, cars	117
Hogs, head	28,000

Primary Movement.

Receipts—Wheat, 1,955,000, against 1,799,000 last year.
Receipts—Corn, 1,121,000, against 548,000 last year.
Shipments—Wheat, 881,000, against 563,000 last year.
Shipments—Corn, 476,000, against 444,000 last year.

Grain.

Chicago, July 26.—Wheat, No. 2 red, old, $1.24½; No. 3 red, new, $1.23½@1.24⅛; No. 2 hard, old, $1.18½@1.22; No. 3 hard, new, $1.21.

Corn, No. 2 yellow, 83½@84¾; No. 4 yellow, 79@81½; No. 4 white, 77@80¾.

Oats, No. 3 white, 40½@41¾; standard, 42@42½.

Rye, nominal.
Barley, 65@75.
Timothy, $8.25.
Clover $7.00@14.00.

St. Louis, July 26.—Wheat, No. 2 red, new, $1.26@1.33; No. 2 hard, new, $1.18@1.26; July, $1.17; September, $1.18¼.

Corn, No. 2, 81½@82½; No. 2 white, 81½@82¾; July, 82¼; September, 78¼.

Oats, No. 2, new, 40@41; No. 2 white, new, 42½; July, 40; September, 39¾.

Kansas City, July 26.—Wheat, No. 2 hard, $1.15@1.21; No. 2 red, $1.20@1.26½.

Corn, No. 2 mixed, 80½@80¾; No. 2 white, 80½@80¾; No. 2 yellow, 81@82.

Oats, No. 2 white, 42¼@43¼; No. 2 mixed, 39@41.

Live Stock.

Chicago, July 26.—Hogs—Receipts, 26,000; weak. Bulk, $9.40@10.00; light, $9.35@10.10; mixed, $9.10@10.10; heavy, $9.00@10.12½; rough, $9.00@9.20; pigs, $7.50@9.40.

Cattle—Receipts, 10,000; strong. Native beef cattle, $7.00@10.60; stockers, $5.00@8.00; cows and heifers, $3.50@9.25; calves, $8.50@12.00.

Sheep—Reecipts, 12,000; strong. Wethers, $6.85@8.40; ewes, $3.50@7.80; lambs, $7.00@10.75.

St. Louis, July 26.—Hogs—Receipts, 7,300; lower. Pigs and lights, $9.00@9.90; mixed and butchers, $9.75@10.00; god heavy, $9.90@10.00; bulk, $9.70@9.95.

Cattle—Receipts, 3,900; strong. Native beef steers, $7.50@10.25; yearlings, $8.50@10.00; cows, $5.50@8.00; stockers, $5.30@8.25; Texas and Oklahoma steers, $5.50@10.00; cows and heifers, $5.00@8.00; prime steers and heifers, $8.75@10.25; native calves, $6.00@11.75.

Sheep—Receipts, 3,200; higher. Spring lambs, $7.00@10.00; slaughter ewes, $5.00@7.25; bleaching ewes, $9.00@10.00; yearlings, $6.00@9.50.

Kansas City, July 26.—Hogs—Receipts, 10,000; lower. Bulk, $9.40@9.70; heavy, $9.65@9.75; packers and butchers, $9.50@9.77½; lights, $9.40@9.60; pigs, $8.75@9.15.

Cattle—Receipts, 7,000; higher. Prime fed steers, $9.50@10.50; dressed beef steers, $7.50@9.40; southern steers, $6.00@8.25; cows, $4.50@7.50; heifers, $6.00@9.50; stockers, $5.50@8.10; bulls, $5.25@6.50; calves, $6.50@11.00.

Sheep—Receipts, 1,400; higher. Lambs, $9.90@10.35; yearlings, $7.75@8.25; wethers, $7.25@7.90; ewes, $7.00@7.50.

YESTERDAY'S TRENDS IN FINANCE AND MARKETS

Articles.	Close.	Changes Since Previous Close. Adv.	Dec.
COTTON — Spot del'y, per lb. in Atlanta...	13.20c	.....	.....
COTTON — Oct. del'y, per lb. in New York.	13.09c	.....	.09
COTTON — Oct. del'y, per lb. in New Or.	12.91c	.....	.09
COTTON — Oct.-Nov. del'y, per lb. in Liverpool	7.92½d	.....	.00½
WHEAT — Spot del'y, per bu. in Chicago..	$1.19⅝	.00⅛	.....
CORN—Sept. dely. per bu. in Chicago	.78½c	.....	.00⅛
OATS—Sept. del'y, per bu. in Chicago	.41c	.....	.00⅝
PORK—Sept. del'y, per bbl. in Chicago	$24.80	.....	.12
LARD—Sept. del'y, per trc. in Chicago	$12.70	.....	.12
RIBS—Sept. del'y, per lb. in Chicago	13.42c	.....	.10
C. S. OIL—Sept. del'y, per lb. in New York.	9.16c	.....	.23
SUGAR — Sept. del'y, lb. in New York	5.34c	.....	.04
COFFEE—Sept. del'y, per lb. in New York..	8.44c	.....	.02
CALL MONEY in New York, avg.	2.17*	.....	.08
COLLATERAL LOANS in New York, avg.	3.87*	.....	.....
COMMERCIAL PAPER in New York, avg.	4.00*	.....	.....
DEMAND LONDON EX. in New York	$4.7587	.0006	.....
5 TYPICAL LISTED Industrial stocks, New York	$108.00	.....	.50
5 TYPICAL LISTED R. R. stocks in New York	$74.50	.....	.30
5 TYPICAL LISTED R. R. and Ind. Bonds in New York	$102.47	.07	.....

*Per cent.

Industrial stocks used are: Amer. Sugar, Gen. Electric, Studebaker, U. S. Rubber and U. S. Steel.

Railroad stocks used are: Balt. & Ohio, Ill. Central, N. Y. Central, Penn. and Southern Railway.

Railroad and Industrial bonds used are: Amer. Tel. & Tel., Central of Georgia, Consol., Central Leather, U. S. Steel and Virginia-Carolina Chemical.

Country Produce.

New York, July 26.—Butter firm; receipts, 13,644. Creamery extras, 92 score, 29; creamery, higher scoring, 29½@30; firsts, 27¼@28½.

Eggs firm; receipts, 15,955. Fresh gathered extra fine, 29@30; extra firsts, 27@28; firsts, 25½@26½; seconds, 23@25.

Cheese steady; receipts, 5,593. State fresh specials, 15⅝@16; do. average fancy, 15¼@15½.

Live poultry irregular; broilers, 20; fowls, 20; turkeys, 15@18. Dressed firm; broilers, 21@30; fowls, 17½@22; turkeys, 25.

Chicago, July 26.—Butter easier; creamery, 24@27½.

Eggs, receipts, 10,951 cases, unchanged.

Potatoes, receipts, 20 cars, unchanged.

Poultry, alive lower; fowls, 17; springs, 21@23.

St. Louis, July 26.—Poultry unchanged except turkeys, 30.

Butter and eggs unchanged.

Kansas City, July 26.—Butter, eggs and poultry unchanged.

Naval Stores.

Savannah, Ga., July 26.—Turpentine, firm; 42¼@42½; sales, 279; receipts, 476; shipments, 1,217; stocks, 13,901.

Rosin, firm; sales, 1,478; receipts, 1,243; shipments, 4,061; stocks, 66,577. Quote: A, B, $6.00; C, D, $6.10; E, $6.20; F, G, $6.40; H, I, K, M, N, $6.50; window glass, $6.55; water white, $6.80.

Jacksonville, Fla., July 26.—Turpentine, firm, at 42; sales, 418; receipts, 416; shipments, 418; stock, 31,225.

Rosin, firm; sales, 2,409; receipts, 2,436; shipments, 6,730; stock, 123,983. Quote: A, B, $5.75; C, D, $6.00; E, $6.10; F, $6.20; G, H, I, $6.30@6.32½; K, $6.35; M, $6.40; N, $6.40@6.50; window glass, $6.50@6.60; water white, X, $6.75.

RENSKORF, LYON & CO.
COTTON
DEMAND UNDER WAR CONDITIONS
Private Wire Connections to
Chicago Board of Trade
Branch Offices:
Albany, Utica and Syracuse, N. Y.
MEMBERS
N. Y. STOCK EXCHANGE
N. Y. COTTON EXCHANGE
N. Y. COFFEE EXCHANGE
N. Y. PRODUCE EXCHANGE
N. O. COTTON EXCHANGE
CHICAGO BOARD OF TRADE
TELEPHONE BROAD 2505.
33 New Street, New York

Facts About Cotton
We issue monthly circulars giving condition, figures and a synopsis of the cotton crop situation in each cotton-growing state.
The figures and the condition are the condensed result of detailed information received at stated intervals from 4,000 correspondents in all cotton-producing sections. These circulars will be mailed regularly, to those interested, upon application.
J. W. Jay & Co.
MEMBERS:
N. Y. Cotton Exchange,
N. O. Cotton Exchange,
N. Y. Produce Exchange.
25 Broad St. New York

DUGGAN, MAGINNIS & CO., COTTON MERCHANTS
VARIETIES PLACE, NEW ORLEANS, LA.
Members NEW ORLEANS COTTON EXCHANGE, etc.
Orders solicited for the purchase and sale of cotton for future delivery. Correspondence invited.
COMMISSION ON FUTURE CONTRACTS $15.00 PER HUNDRED BALES.

ALLAN BOND, ELWOOD P. McENANY, LEON G. GIBERT, JR.
BOND, McENANY & CO.
Members New York Cotton Exchange, New Orleans Cotton Exchange; Associate Members Liverpool Cotton Exchange.
Cable Address, Bondmac.
56-58 BEAVER STREET, NEW YORK.

W. W. Northern
Certified Public Accountant
Candler Building Atlanta, Ga.

CHARLES JAMES METZ
Certified Public Accountant
PRESIDENT AUDIT COMPANY OF THE SOUTH
Hurt Building Atlanta, Ga.

HOOPING-COUGH
OR CROUP
The Celebrated Effectual Remedy
Without Internal Medicine.
Roche's Herbal Embrocation
will also be found very efficacious in cases of
BRONCHITIS, LUMBAGO AND RHEUMATISM
W. Edwards & Son, London, England
All Druggists, or E. Fougera & Co., 90 Beekman St., N.Y.
No increase in Price.

WELL HEELED
Can mean nothing else but
"SLIPKNOTS"
The heel with the elastic, yielding firmness that never gets "squashy."
A "come back" with every step that cushions the stone sidewalks and takes the drudgery out of your travels.
Better join the ranks of the Well Heeled today.

PLYMOUTH RUBBER COMPANY
CANTON, MASS.

The Southland
NEW STEEL TRAIN
TO
CHICAGO
CINCINNATI
The Scenic Route
LOUISVILLE & NASHVILLE R. R.
Leaves Atlanta 7:18 am. daily, arrives Cincinnati 9:00 pm., Chicago (Penna. Lines) 7:45 am. next day. Through steel drawing room-compartment and observation sleepers and coaches. Dining cars serve all meals.
L&N
Through sleepers also to Louisville and Indianapolis.
Sleeper reservations, information, etc., at
CITY TICKET OFFICE, ½ Peachtree Street, Atlanta.

Weekly Federal Weather Report Gives Cotton Values a Setback

Predicted Continued Showers in Eastern Belt Steadied Cotton at Opening, But Finish Was at Decline of 7 to 9 Points.

RANGE IN NEW YORK COTTON.

	Open	High	Low	Last Sale	Close.	Prev. Close.
Jan.	13.42	13.45	13.32	13.32	13.32	13.41
Mch.	13.54	13.59	13.48	13.53	13.48	13.55
Aug.	13.00	13.02	12.92	13.00	12.95	13.04
Oct.	13.18	13.23	13.09	13.09	13.09	13.18
Dec.	13.36	13.39	13.27	13.28	13.27	13.35

RANGE IN NEW ORLEANS COTTON.

	Open	High	Low	Last Sale	Close.	Prev. Close.
Jan.	13.22	13.26	13.16	13.17	13.16	13.23
Mch.	13.40	13.45	13.35	13.35	13.34	13.41
Aug.	12.85	12.90	12.79	12.82	12.81	12.89
Oct.	13.00	13.04	12.91	12.92	12.91	13.00
Dec.	13.13	13.18	13.05	13.06	13.06	13.14

New York, July 26.—The weekly government crop and weather report was so destitute of sensational features today that the cotton market not only received a check to its upward movement, but in the afternoon developed rather pronounced weakness and closed barely steady at a net loss of 7 to 9 points.

After the opening, which was 4 points lower to 1 higher, there was a steadier feeling on official predictions for continued showers in the eastern belt and little prospect for rain in the southwest, apart from unsettled conditions in eastern Texas and October advanced to 13.23 and December 13.39, or 4 to 5 points higher than last night. This level was sustained up to midday, when selling induced by the weekly report caused a decline of a dozen points. It was contended that the latter disclosed nothing new in the crop situation in any part of the belt and that its reference to unfavorable conditions was mild in contrast to many of the private reports in circulation this week.

The fact that the market had become pretty well evened up as the result of previous advances this week, made it particularly sensitive to anything favorable in the weather line and when private messages in the afternoon mentioned rains at a number of points in Texas, there was a good deal of pressure put on the market both at New Orleans and here on the belief that if a general rain develops in the southwest now it will go far towards assuring a good crop in that section.

The disposition to consider damage news from the southeast exaggerated was more noticeable today than heretofore, especially in the light of the weekly report, and some advices said that an average crop could easily be produced there with seasonable weather from now on, notwithstanding the floods which had been most destructive in the lowlands, where comparatively little cotton was planted. Liverpool was irregular, closing ½ point higher to ½ lower, after firmness earlier in the session. At the close here, October was quoted 13.09 and January 13.32, or bottom for the day.

Spot cotton quiet; middling uplands, 13.15; sales, 500 bales.

New Orleans Sags 7 to 9 Points.

New Orleans, July 26.—The cotton market was unsettled today, with a downward tendency the greater part of the time. Somewhat improved weather conditions in the eastern belt, the forecast which promised less rain, and more favorable weekly weather and crop reports than expected stimulated a general selling movement of moderate proportions, which, after a short period of steadiness around the middle of the morning session, weighed against values. The close was near the lowest levels of the day, a net loss of 7 to 9 points.

In the early trading there was a loss of 5 points on less rain in the eastern belt and beneficial showers in Texas. This was first notice day for August and the absence of anything like large tenders was a steadying influence on which the market recovered and went to a level 3 to 4 points over yesterday's close. So far as could be learned, notices for only 400 bales of August deliveries were issued. They were promptly stopped after the weekly weather reports which were not as bullish as anticipated, bearish traders sold the market with more confidence and prices gradually fell off until the most active months were at a net loss of 7 to 10 points.

Spot cotton quiet and unchanged; sales on the spot, 230 bales; to arrive, 100. Good ordinary, 11.63; strict good ordinary, 12.13; low middling, 12.63; strict low middling, 12.88; middling, 13.13; strict middling, 13.38; good middling, 13.63; strict good middling, 13.88. Receipts, 1,770; stocks, 138,514.

Comparative Cotton Receipts.

The following table shows receipts at the ports Wednesday, compared with the same day last year:

Ports.	1916.	1915.
New Orleans	1,970	749
Galveston	690	2,472
Mobile	49	6
Savannah	1,040	368
Charleston	7	19
Wilmington	478	9
Norfolk	620	257
New York	.....	54
Boston	102	.....
Philadelphia	113	.....
Pacific Coast	3	8,790
Brunswick	332	.....
Totals	5,201	12,724

Interior Movement.

	1916.	1915.
Houston	232	324
Augusta	156	105
Memphis	337	367
St. Louis	2	254
Cincinnati	1,230	359
Totals	1,957	1,312

Liverpool Cotton.

Liverpool, July 26.—Cotton spot strong; good middling, 6.29; middling, 6.13; low middling, 7.97. Sales, 5,000, including 500 for speculation and export. Receipts, none. Futures quiet and steady.

Range Liverpool futures Wednesday:

	Opening Range.	Close.	Prev. Close.
Jan.-Feb.	7.83 -7.88½	7.87	7.87½
Feb.-Mch.	.....	7.87	7.87½
Mch.-Apr.	7.82½-7.88	7.86½	7.87
Apr.-May	.....	7.86	7.86½
May-June	.....	7.86	7.86
July	7.91½	7.91	7.98
July-Aug.	7.93 -7.99	7.98	7.97½
Aug.-Sept.	7.91 -7.96	7.95	7.95½
Sept.-Oct.	7.89 -7.91½	7.92	7.93½
Oct.-Nov.	7.89 -7.93½	7.92½	7.93
Nov.-Dec.	.....	7.89½	7.90
Dec.-Jan.	.....	7.88	7.88½

Coffee.

New York, July 26.—The market for coffee futures was somewhat irregular today, showing early strength followed by weakness in the late afternoon under selling led by cotton exchange houses, so that final prices were unchanged to 5 points lower with the tone easy. The opening was 3 to 4 points higher and September later sold up to 8.52 and December 8.66, representing a net advance of 5 to 7 points on outside buying and continued firmness in Brazil, where Europe is believed to be accumulating coffee in anticipation of peace. Attempts to get profts at the advance were chiefly responsible for the late setback, which carried September off to 8.44 and December to 8.60. Sales, 25,500.

Spot coffee steady; Rio sevens, 9½; Santos fours, 11¾. Firm offers from Santos were irregular with fours quoted at 10⅝ to 11c cost and freight, London credits.

The official cables reported a decline of 75 reis at Rio, while exchange was 1-32d higher. Santos futures unchanged to 50 reis higher. Brazilian port receipts, 59,000; Jundiahy, 45,000. Showery weather was reported in Sao Paulo with temperatures ranging from 48 to 84 degrees.

Range New York futures Wednesday:

	Opening.	Closing.
January	8.70	8.66@8.67
February	8.80	8.72@8.73
March	8.85	8.79@8.80
April	.....	8.84@8.85
May	8.98@8.99	8.90@8.92
June	.....	8.95@8.96
July	.....	8.38@8.40
August	.....	8.38@8.40
September	8.45@8.50	8.42@8.45
October	8.50	8.48@8.49
November	.....	8.53@8.54
December	8.66@8.72	8.58@8.60

Cotton Region Bulletin.

Atlanta, Ga.—For the 24 hours ending at 8 a. m., 75th meridian time, July 26, 1916...

Stations ATLANTA, GA. District.	Temper'e. Highest.†	Temper'e. Lowest.*	Precipitation. In.—100ths.
ATLANTA, cloudy	82	70	.15
Columbus, cloudy	90	70	.04
Gainesville, cloudy	86	67	.00
Griffin, cloudy	87	70	.15
*Macon, cloudy	87	74	.02
Monticello, cloudy	84	72	.26
Newnan, clear	78	71	.53
Rome, clear	90	71	.00
Tallapoosa, cloudy	89	67	.22
Toccoa, pt. cloudy	88	67	.00
West Point, cloudy	89	71	.00
*Chattanooga, cloudy	89	71	.00
Greenville, S. C., cloudy	86	69	.04
Spartanburg, cloudy	87	70	.00

Texas Rainfall.

Alice, .20; Beeville, .01; Brenham, .54; Brownsville, 1.00; Corpus Christi, .24; Corsicana, .06; Cuero, .32; Galveston, .18; Hondo, .10; Houston, .06; Longview, .94; Pierce, .06; San Antonio, .01; Taylor, 1.36; Waco, .52.

Heavy Rains.

Arkansas—Marianna, 1.00.

Louisiana—Amite, 1.30; Clinton, 1.76.

South Carolina—Blackville, 1.20; Kingstree, 1.20; St. Matthews, 1.30; Cheraw, 1.60.

Georgia—Glennville, 1.20; Millen, 2.80.

CENTRAL STATIONS.	Number of Stations in District.	District Average Temp. Highest.†	District Average Temp. Lowest.*	Precip'n. No. stations reporting 0.10 in. or more.	Precip'n. Av. stations reporting 0.10 in. or more.
Wilmington	10	82	72	8	.60
Charleston	7	84	72	5	.70
Augusta	11	84	70	5	.50
Savannah	20	90	72	10	.70
ATLANTA	14	86	70	5	.30
Montgomery	15	86	72	4	.30
Mobile	12	88	72	3	.50
Memphis	14	92	72	0	.00
Vicksburg	14	92	72	4	.50
New Orleans	17	90	72	7	.80
Little Rock	20	96	72	2	.60
Houston	54	94	72	10	.50
Oklahoma	19	96	68	0	.00

*Minimum temperatures are for 12-hour period ending at 8 a. m. this date. †Received late; not included in averages. **Highest yesterday. ‡Lowest for 24 hours ending 8 a. m., 75th meridian time, except where otherwise indicated.

NOTE—The average highest and lowest temperatures are made up at each center from the actual number of reports received, and the average precipitation from the number of stations reporting 0.10 inch or more. The "State of weather" is that prevailing at the time of the observations.

Remarks.

Summary of weather and crop conditions in the cotton belt for the week ending July 25, 1916:

Washington, July 26.—Cotton improved during the week in the western and northern cotton states. In western Florida and on the highlands in Alabama it was damaged by rain. From Louisiana eastward to South Carolina, especially in the lowlands, cotton is growing weedy, and in these sections there are complaints of shedding and some rust and increasing damage by weevils. Picking and ginning early planted cotton are under way in Texas. Rain is needed in places in the northwest. Rain is needed in the southwest corn states. Corn has been much benefited by warm weather in the eastern states. The weather has been favorable for harvesting hay and grain and threshing in most central sections. Spring wheat has been unfavorably affected by high temperatures. Tobacco, sugar cane, sugar beets and most truck crops, sweet potatoes and most fruit favorably affected by the weather except in the southeast.—Marvin.

Synopsis of weather and crop conditions in Georgia for the week ending Tuesday, July 25, 1916:

The cool, cloudy, rainy weather that has continued to prevail in most of Georgia during the week was generally detrimental, and a period of warm, dry weather is much needed. Cotton is growing too rank or weedy, is not fruiting well and is shedding bolls in many sections. It is opening in the extreme southern portion of the state and the first bale of Georgia cotton was put on the market on July 22. It must be remembered, however, with respect to cotton, that the crop was in excellent condition up to the beginning of July, and abundant precipitation in July and August generally means a big cotton crop. Old corn is fine, but young corn is not doing so well. Sweet potatoes are doing fairly well, but are turning yellow in places. Grass and field peas are very luxuriant, but there is some loss on account of inability to cut and cure. Peaches and melons are suffering considerably from decay; shipments of peaches are beginning to diminish. Crops are grassy in many counties and need cultivation.

C. F. von HERRMANN,
Meteorologist, Weather Bureau.

COTTON MOVEMENT.

ATLANTA 4's—STEADY, 13.20c. TOTAL STOCK, 39,761 BALES.

Port Movement.

New Orleans—Middling, 13.13; receipts, 1,770; exports, 1,300; sales, 330; stock, 138,514.

Galveston—Middling, 13.70; receipts, 690; sales, 50; stock, 69,934.

Mobile—Middling, 13.00; receipts, 49; stock, 21,675.

Savannah—Middling, 13.00; receipts, 1,040; exports, 3,472; sales, 45; stock, 65,875.

Charleston—Middling, 12⅝; receipts, 7; stock, 27,357.

Wilmington—Middling, 12⅝; receipts, 478; stock, 54,754.

Norfolk—Middling, 13.13; receipts, 620; sales, 45; stock, 32,165.

Baltimore—Stock, 2,634.

Boston—Middling, 13.20; receipts, 102; stock, 10,500.

Philadelphia—Middling, 13.40; receipts, 113; stock, 738.

New York—Middling, 13.15; exports, 2,429; stock, 123,222.

Minor Ports—Receipts, 332; exports, 4,573; stock, 9,801.

Total Today—Receipts, 5,201; exports, 11,774; stock, 557,164.

Total for Week—Receipts, 31,196; exports, 84,801.

Total for Season—Receipts, 7,640,941; exports, 5,925,035.

Interior Movement.

Houston—Middling, 13.55; receipts, 232; exports, 232; shipments, 2,578; sales, 1,160; stock, 29,205.

Memphis—Middling, 13.25; receipts, 337; shipments, 1,581; sales, 400; stock, 63,489.

Augusta—Middling, 12.88; receipts, 156; shipments, 934; sales, 1,443; stock, 55,642.

St. Louis—Middling, 13¼; receipts, 2; shipments, 1; stock, 9,150.

Cincinnati—Receipts, 1,230; shipments, 426; stock, 12,909.

Little Rock—Middling 13.00 receipts, 84; shipments, 515; sales, 515; stock, 7,587.

Dallas—Middling, 13.10.

Montgomery—Middling, 12.81; sales, 582.

Total Today—Receipts, 2,041; shipments, 6,035; stock, 177,982.

Sugar.

New York, July 26.—The deadlock which has existed in the market for Cuban raw sugar for the past few days was still in evidence today and as there were no sales reported prices were entirely nominal. Holders asked the old price of 5 5-16 for Cuba's, cost and freight, but refiners were not inclined to pay this, although it was generally believed they would pay 5¼. Closing prices were 5 5-16 for Cubas, cost and freight, equal to 6.33 for Centrifugal and 5.56 for molasses. A sale of 10,000 bags of Porto Rico at 6.14 was reported.

In refined no fresh feature was reported and aside from moderate withdrawals on old contract, business was light. Prices were unchanged at 7.65 for fine granulated.

Futures were easier early on selling by trade interests, but firmed up toward the close on covering and buying by commission houses, closing unchanged to two points net higher.

Sales, 3,200 tons.

Range New York futures Wednesday:

	Opening.	Closing.
January	.....	4.75@4.77
February	.....	4.45@4.47
March	4.47@4.44	4.46@4.48
April	.....	4.50@4.52
May	.....	4.53@4.55
June	.....	4.50@4.58
August	.....	5.23@5.25
September	5.35 asked	5.33@5.35
October	.....	5.32@5.33
November	.....	5.23@5.25
December	5.05@5.07	5.09@5.11

Dry Goods.

New York, July 26.—Cotton goods were quiet and firm today. Staple dress goods were priced for spring of 1917 on levels varying from 5 to 20 cents a yard higher than fall prices named last spring. Quantities that can be supplied by mills will be restricted. Worsted yarns were steady and quiet. There was a better inquiry for burlaps. Laces and embroideries were quiet.

Provisions.

Chicago, July 26.—Cash:
Pork, $28.50@26.25.
Lard, $12.70.
Ribs, $13.12@13.72.

HUGE FRENCH LOAN SAGS STOCK LIST

Market Fails to Respond to Remarkable Showing by Steel Corporation and Other Bullish Arguments.

New York, July 26.—Wall street's apparent indifference today to the record-breaking earnings and extra dividend of the United States Steel corporation and other highly favorable portents was a source of surprise to trades and financial interests generally. Sheel rose a full point in the first few minutes, relinquished for more than its gain before noon and closed at 86⅛, a net gain of ⅛ point.

Other leading stocks were if anything less responsive to constructive factors, rails in particular making further declines. On the surface it would seem that much of the day's depression was brought about by the short interest, whose technical position has been strengthened by recurrent fears of foreign liquidation and the lack of public investment inquiry.

Heavy offerings of the new French 5 per cent notes recently negotiated by American bankers was another influence making for added restraint. Sales of this issue for the day approximated the large sum of $2,400,000, practically all at 98, the subscription price. Anglo-French 5s were relatively steady at the prevailing level.

Lowest prices were registered in the morning, the list making variable but inconclusive recoveries in the final hour, mainly in consequence of short covering. United States Industrial Alcohol and Mexican Petroleum, among the weakest features of the morning, regained much of their loss, with some motors and munitions. Rails continued backward, however, with Steel.

Resumption of dividends on the common stock of the Pressed Steel Car company offered additional proof of the prosperous condition of the various equipment concerns. Steel trade authorities, reviewing that industry, referred to the heavy tonnage and large purchases yet to be made in this country by Europe.

The sole feature of the exchange market was the further shading of marks. Sterling and francs were steady but dull. Another small export of gold to Cuba was reported.

Speculative bond issues were slightly lower, with total sales (par value) of $4,655,000.

Panama coupon 3s were ½ per cent higher, on call, with other government issues unchanged.

Stocks in New York.

	High.	Low.	Close.	Prev. Close.
Allis-Chalmers	22¼	21½	21½	22⅝
Am. Beet Sugar	89½	87⅝	88⅝	88⅝
Am. Can	55½	54⅛	54⅛	55⅝
Am. Car & Foundry	58½	56½	56½	57½
Am. Cotton Oil	53	53	53	53
Am. Locomotive	65½	63½	64¼	64⅞
Am. Smelting	94	91¾	92½	93⅞
Am. Sugar	109	109	109	109¼
Am. Tel. & Tel.	129¼	129	129¼	129¼
Am. Tobacco	.....	.....	222¼	222¾
Am. Zinc	33⅛	32½	32½	33⅜
Anaconda Copper	79⅜	77¾	78⅛	79
Atchison	104½	104⅜	104½	104⅝
Atlantic Coast Line	111	111	111	111
Baldwin Locomotive	71	68⅝	69	70
Baltimore & Ohio	86½	86¼	86¼	86½
Bethlehem Steel	440	439½	439½	435
Canadian Pacific	117½	117	117½	118
Central Leather	54½	53⅝	54⅛	55
Chesapeake & Ohio	.....	.....	60¼	60⅝
Chi., Mil. & St. P.	96	95¼	96	95½
Chi., R. I. & P. Ry.	20¼	19⅞	20¼	20
Consolidated Gas	134½	134	134½	135
Corn Products	14	13⅝	13⅝	14
Crucible Steel	69½	67⅛	67¼	68⅜
Erie	35⅜	34⅝	34⅝	35⅜
General Electric	168	167½	167½	168
Great Northern pfd.	118¼	118	118¼	118¼
Great Northern Ore Ctfs.	35⅜	34¼	34¼	35⅜
Goodrich	73⅜	72	73	73
Illinois Central	104	103½	103½	103⅜
Int. Mer. Marine pfd. ctfs.	86¼	84¼	84⅞	85⅝
Kan. City Southern	24½	24	24	24½
Lehigh Valley	78	77⅛	77⅛	78
Louisville & Nashv.	.....	.....	127½	127⅜
Liggett & Myers	.....	.....	258	268
Lorillard Co.	.....	.....	230	230
Maxwell Motors	81⅜	79	80	80
Mo., Kan. & Tex. pfd	12	12	12	11½
Missouri Pacific	6⅝	6¼	6½	7
Mex. Petroleum	98¼	94⅜	97¼	98
National Lead	63	62½	63	63
New York Central	103⅜	103	103	103¼
N. Y., N. H. & H.	60½	60	60	60½
Norfolk & Western	127½	126⅛	126⅛	126⅜
Northern Pacific	111½	111	111	111⅜
Pennsylvania	57	56⅜	56⅜	56⅞
Reading	95½	93½	94¼	95½
Rep. Iron & Steel	47⅝	46⅝	46¼	46¼
Seaboard Air Line	.....	.....	15½	15¼
do. pfd	.....	.....	37½	38
Sloss-Shef. S. & I.	43	43	43	44
Studebaker Corp.	127½	125¼	125⅝	126¼
Southern Pacific	97½	97⅛	97⅛	97½
Southern Railway	23¼	23	23	23⅛
do. pfd	.....	.....	67	67
Tennessee Copper	24	22½	23⅜	23¼
Texas Co.	195	193	193	194½
Texas & Pacific	.....	.....	11⅜	11½
Union Pacific	137⅛	135⅜	136¼	137
United States Rubber	156	155½	156	156
U. S. Rubber	52½	52	52	53
U. S. Steel	87	85⅞	86⅛	86
do. pfd	118	117⅜	117⅜	118
Utah Copper	75⅞	75½	75⅝	76
Va.-Caro. Chemical	.....	.....	37¼	37¼
Va., Iron, C. & C.	.....	.....	42	43⅜
Wabash pfd. "B"	26⅞	26½	26⅝	26⅜
Western Union	93⅜	93⅜	93⅜	93⅜
Westinghouse Elec.	56⅜	54⅝	55	56

Total sales Wednesday, 448,200 shares.

Bonds in New York.

U. S. 2s registered, bid	98½
do. coupon, bid	98½
U. S. 3s registered, bid	100
do. coupon, bid	100
U. S. 4s registered, bid	109½
do. coupon, bid	110
Panama 3s coupon, bid	101½
American Agricultural 5s, bid	102¼
American Cotton Oil 5s, bid	96
American Tel. & Tel. 4½s	108½
American Tobacco 6s, bid	118
Anglo-French 5s	95½
Atchison gen. 4s	93
Atlantic Coast Line 1st, bid	92½
Baltimore & Ohio cv. 4½s	104⅞
Central of Georgia Consol. 5s	100¼
Central Leather 5s	101½
Chesapeake & Ohio cv. 4½s	85¼
Chicago, B. & Quincy joint 4s	97⅜
Chicago, Mil. & St. Paul cv. 5s, bid	106⅜
Chicago, R. I. & Pac. Ry. ref. 4s	73⅜
Colorado & Southern ref. 4½s	83¼
Denver & Rio Grande ref. 4s, bid	70½
Dominion of Canada 5s (1931)	101
Erie gen. 4s	74
Illinois Central ref. 4s, bid	88½
Int. Mercantile Marine 4½s ctfs.	105¼
Kansas City Southern ref. 5s	89⅜
Liggett & Myers 5s	100⅜
Lorillard 5s	100⅜
Louisville & Nashville un. 4s	97⅝
Missouri, Kan. & Texas 1st 4s, bid	74½
Missouri Pacific Consol. 6s, bid	102
New York Central deb. 6s	112
N. Y., N. H. & Hartford cv. 6s, bid	112
Norfolk & Western cv. 4½s, offered	135
Northern Pacific 4s	92¼
Pennsylvania Consol. 4½s	104½
do. gen. 4½s	101½
Reading gen. 4s	95¼
Republic Iron & Steel 5s (1940), bid	97½
St. Louis & San Fran. ref. 4s, offered	81½
St. Louis & Southwestern 1st, bid	77
Seaboard Air Line adj. 5s, bid	67
Southern Bell Telephone 5s	100⅜
Southern Pacific cv. 5s	102⅜
Southern Railway 5s	101¼
do. gen. 4s	70⅜
Tennessee Copper cv. 6s	89¼
Texas Company cv. 6s	104½
Texas & Pacific 1st, offered	97½
Union Pacific 4s	96⅞
U. S. Steel 5s	105⅛
Virginia-Carolina Chemical 5s, offered	97

New York Financial.

New York, July 26.—Mercantile paper, 4. Sterling, 60-day bills, $4.71½; demand, $4.75⅝; cables, $4.76½.

Francs, demand, 5.50¾; cables, 5.90¼. Marks, demand, 72; cables, 72¼. Kronen, demand, 12.40; cables, 12.60. Guilders, demand, 41⅝; cables, 41 7-16. Lires, demand, 6.45; cables, 6.44. Rubles, demand, 30.40; cables, 30.50.

Bar silver, 63¼.

Mexican dollars, 48⅜.

Government bonds, firm. Railroad bonds, easier.

Time loans, easier; 60 and 90 days, 3½@3¾; six months, 4@4¼.

Call money, steady; high, 2¼; low, 2; ruling rate, 2¼; last loan, 2¼; closing bid, 2; offered at 2¼.

Metals.

New York, July 26.—The metal exchange quotes lead $6.35 asked. Spelter steady; spot, East St. Louis delivery, 10@10¼; at London, lead, £28; spelter, £59.

Copper, steady; electrolytic, $24.00@27.00.

Iron, steady and unchanged.

Metal exchange quotes tin quiet; spot offedered at $38.25.

At London, spot copper, £100; futures, £98; electrolytic, £133; spot tin, £165 10s. Futures, £166 5s.

ATLANTA'S STRIDES

From Day to Day

Realty news was featured yesterday by announcement of the sale of a Spring street apartment and a big lot on Ponce de Leon avenue.

The M. C. Kiser agency sold for the Massell Realty company to W. R. Brown, of Fort Valley, Ga., No. 112 Spring street, a three-story, brick apartment house, which has been leased for the term of one year to Mrs. Gay.

In part payment Mr. Brown gave a lot on Myrtle street.

The consideration in the trade was not disclosed.

Horton Kiser and G. W. Payne, of the Kiser agency, handled the trade.

Druid Hills Activity.

Considerable activity in what is known as Druid Hills has been noted in the real estate market during the last three months, since the announcement made by the Georgia Railway and Power company of the extension of the Inman Park car line to Emory university.

Sales have been made by various agents handling property in that section. Both residence and building lots have been sold in the last few months, the total amount of property involved being $158,800.

Woolford Invests in Druid Hills.

Forrest and George Adair have announced the sale of a lot on Ponce de Leon avenue, in Druid Hills, to Cator Woolford, the consideration being $30,300.

The lot is of irregular shape, having a frontage on the south side of Ponce de Leon avenue just beyond the Druid Hills Golf club, and extending back to the limits of the Druid Hills property, and containing several acres.

Druid Hills Properties Sold.

Following is a list of Druid Hills properties that have figured in sales and transactions during the last few months:

J. P. Pace to W. L. Kemp, residence, Oakdale road, $20,000.

J. B. Hightower to George D. McCutcheon, residence, Fairview road, $20,000.

Marion Smith to H. F. West, vacant lot, Fairview road, $6,000.

Guy Carpenter to T. H. McCrea, Ponce de Leon, $10,000.

Druid Hills to W. T. Colquitt, Springdale road, $4,000.

Druid Hills to J. B. Hightower, Fairview road, $5,000.

Guy Mitchell to L. Regenstein, Springdale road, $6,000.

Phillips estate to Miss M. H. Moody, Springdale road, $5,000.

Druid Hills to J. T. Holleman, Ponce de Leon, $12,500.

Adair to G. F. Willis, Ponce de Leon, $15,000.

Druid Hills to Cator Woolford, Ponce de Leon, $30,300.

Kerr to W. H. Bruce, residence, 19 Fairview road, $15,000.

Druid Hills to J. E. Kerr, Fairview road lot, $4,000.

Druid Hills to Lee Hagan, Decatur road, $6,000.

PROPERTY TRANSFERS.

Warranty Deeds.

$1,000—S. J. Mitchell to H. M. Carlton, lot 3.54 acres on east line of land lot 95, Fourteenth district, at the intersection of Weluca road. July 21, 1916.

$450—Same to same, lot on east side of Norfolk street, 252 feet north of Bay street, 84x120 feet. July 21, 1916.

$2,650—Mrs. Hennesy to Rosa G. Friedman, No. 147 Formwalt street, 34x90 feet. October 4, 1912.

$10 and Other Considerations—Capital City club to city of Atlanta, north on northwest corner of Harris and Peachtree streets, 10x101 feet. October 23, 1912.

$1,000—M. G. Seamans to William A. Sims, lot 50x150 feet, being lot 3, block 26 of E. Rivers subdivision, land lot 101, eventeenth district. December 23, 1913.

$100 and Exchange—William A. Sims to George G. Miles, same property. July 3, 1916.

$10 and Other Considerations—George D. Miles to Edward W. Blizzard, same property. July 17, 1916.

$6,000—Walter C. Harwell to Mrs. Kate G. Rainer, lot on west side of Marietta street, 252 feet north of Ross avenue, 4x100 feet; also lot on northwest corner of Bellwood avenue and Chestnut street, 52x108 feet. July 25, 1916.

$10 and Exchange of Property—Mrs. J. O. McElroy to Marshall Realty company, lot on northwest side of Whitehall street, in land lot 85, Fourteenth district, 58x116 feet. June 15, 1916.

$2,000—D. F. Hamilton to George W. Dykes, lot in Hapeville, on southwest corner of Georgia avenue and Chestnut street, 50x200 feet. July 24, 1916.

$230—Mrs. J. E. Haralson to W. Kilgore, lots 452 and 453 Rockdale subdivision land lot 235, Seventeenth district. July 21, 1916.

$10 and Exchange of Property—W. L. Clifton to Charles Edward Davis, lots in Hollywood cemetery, land lots 243, 248, 250, Seventeenth district. July 5, 1916.

$1,500—J. B. Long to People's Savings bank, lot on north side Johnson avenue, 146 feet east of Howell street, 49x153 feet. July 18, 1916.

$65—Westview Cemetery association to Laura E. Harris, lot 878, section 12. June 1, 1916.

$6,000—W. H. Rhett and E. N. O'Brien to Atlanta Savings Mortgage company, lot on southwest corner of Twelfth and Columbia streets, 50x117 feet. June 30, 1916.

$825—Holmes & Luckie to J. E. Loveless, lot on south side of Holmes street, 187 feet east of Howell Hill road, 54x145 feet. June 3, 1912.

$150—J. W. Stokes to same, lot on northwest corner of Rockwell and Ira streets, 25x102 feet. July 8, 1914.

$5,100—Mrs. Annie C. Brantley to Atlanta Savings Mortgage company, Nos. 282-A and 282-B Houston street, 34x150 feet. June 30, 1916.

$5—James G. Hale to Mrs. Nora G. Webb, lot on east side of Kelley street, 367 feet south of Westward avenue, 37x145 feet. July 24, 1916.

$450 and Exchange of Property—Mrs. George M. Dickey to W. T. White, lot on east side of Lee street, 100 feet north of John Calvin avenue, 50x200 feet. July 21, 1916.

$4,500—M. L. Rauschenberg to H. G. Almand, lot on northeast corner of Lucile and Atwood streets, 51x160 feet. July 3, 1916.

$750—S. J. Mackey to J. R. Cross, lot on east side of Cairo street, 132 feet south of Poland street, 47x120 feet. April 10, 1915.

$3,000—Victor R. Smith to William J. Davis, two-thirds interest in lot on northeast corner of Carnegie and Little streets, 190x400 feet; also lot on southeast corner of Crew and Little streets, 150x250 feet; also lot on southwest corner of Crew and Little streets, 95x190 feet. July 11, 1916.

Loan Deeds.

$1,000—Mrs. Nora G. Webb to Rudolph Frank, No. 60 Kelly street, 37x145 feet. July 22, 1916.

$800—Mrs. Ida May Moore to Mrs. Ida F. Stern, lot south side Angier Springs road, 614 feet from east side Southern railroad, 50x157 feet. July 24, 1916.

$2,250—Atlanta Savings Mortgage company to Mrs. Annie C. Brantley, Nos. 282-Z and 282-B Houston street, 34x150 feet. June 30, 1916.

$2,250—Mrs. Nora G. Webb to T. S. Moise, Jr., lot south side Lake avenue, 553 feet west of Euclid avenue, 50x147 feet. July 5, 1916.

$2,750—Mrs. Mary G. Stephenson to Dickinson Trust company, No. 118 Forrest avenue, 50x150 feet. July 25, 1916.

$8,500—Mrs. Elizabeth E. Bloomfield and Thomas L. Lynch to same, Nos. 68 and 70 Mitchell street, 81x130 feet; also Nos. 96, 106 and 108 Trinity avenue, 163x210 feet. Nos. 201 Peters street, 30x95 feet. July 24, 1916.

$6,500—Massell Realty company to Mrs. Mary T. Farre, lot northwest side Whitehall street, 58x116 feet, land lot 85 Fourteenth district. July 25, 1916.

$300—J. P. Sorrow to Georgia Savings Bank and Trust company, lot south side Dill avenue, 45 feet west of Everhart street, 42x152 feet. June 25, 1916.

$1,600—W. A. and Mrs. D. A. Spencer, to Mrs. Margaret Smyth, lot east side South Boulevard, 112 feet north of Greenwood avenue, 37x140 feet. July 21, 1916.

$1,250—Rosa G. Friedman to Mrs. Gertrude Mae Fain, No. 147 Formwalt street, 34x90 feet. July 22, 1916.

Quit-claim Deeds.

$1—Gus Goodman to Mrs. Ida May Moore, lot south side Angier Springs road, 614 feet from east side Southern railroad, 50x187 feet. June, 1915.

$5—Georgia Savings Bank and Trust company to J. R. Cross, lot east side Cairo street, 82 feet south of Poland, 41x120 feet. July 22, 1916.

$280—Alice S. Alden to N. Weinstein, lot southwest corner Woodward and Kelly, 30x90 feet. May 14, 1912.

$233—City of Atlanta to J. H. Whisenant, lot northwest corner McLeod and Marion avenue, 164x190 feet. July 24, 1916.

$5—K. A. Campbell to Mrs. M. M. DeMars, lot west side South Moreland, 294 feet north of Flat Shoals road, 50x155 feet. July 8, 1916.

$1—Fulton Finance company to Rosa G. Friedman, No. 147 Formwalt street, 34x90 feet. July 24, 1916.

Bonds for Title.

$11,700—Atlanta Savings Bank to Mrs. Annie C. Brantley, No. 50 West Twelfth street, 50x117. June 30, 1916.

$12,000—Mrs. Nora G. Webb to James G. Hale, lot on northeast corner of Virginia and Pennsylvania avenue, 50x157. July 24, 1916.

$7,000—Miss Bertha J. Brown to John T. Dunn, lot on northwest corner of McLeod and Marion avenues, 56x150. July 24, 1916.

Mortgages.

$580—Mrs. M. M. DeMars to Colonial Trust company, No. 39 West End avenue, 47x191. July

Weekly Federal Weather Report Gives Cotton Values a Setback

Predicted Continued Showers in Eastern Belt Steadied Cotton at Opening, But Finish Was at Decline of 7 to 9 Points.

RANGE IN NEW YORK COTTON.

	Open	High	Low	Last Sale	Close.	Prev. Close.
Jan. ..	13.42	13.45	13.32	13.32	13.32	13.41
Mch. ..	13.54	13.59	13.48	13.53	13.48	13.55
Aug. ..	13.00	13.02	12.92	13.00	12.95	13.04
Oct. ..	13.18	13.23	13.09	13.09	13.09	13.18
Dec. ..	13.36	13.39	13.27	13.28	13.27	13.35

RANGE IN NEW ORLEANS COTTON.

	Open	High	Low	Last Sale	Close.	Prev. Close.
Jan. ..	13.22	13.26	13.16	13.17	13.16	13.23
Mch. ..	13.40	13.45	13.35	13.35	13.34	13.41
Aug. ..	12.85	12.90	12.79	12.82	12.80	12.89
Oct. ..	13.00	13.04	12.91	12.92	12.91	13.00
Dec. ..	13.13	13.18	13.05	13.06	13.06	13.14

New York, July 26.—The weekly government crop and weather report was so destitute of sensational features today that the cotton market not only received a check to its upward movement, but in the afternoon developed rather pronounced weakness and closed barely steady at a net loss of 7 to 9 points.

After the opening, which was 4 points lower to 1 higher, there was a steadier feeling on official predictions for continued showers in the eastern belt and little prospect for rain in the southwest, apart from unsettled conditions in eastern Texas and October advanced to 13.23 and December 13.36, or 4 to 5 points higher than last night. This level was sustained up to midday, when selling induced by the weekly report caused a decline of a dozen points. It was contended that the latter disclosed nothing new in the crop situation in any part of the belt and that its reference to unfavorable conditions was mild in contrast to many of the private reports in circulation this week.

The fact that the market had become pretty well evened up as the result of previous advances this week, made it particularly sensitive to anything favorable in the weather line and when private messages in the afternoon mentioned rains at a number of points in Texas, there was a good deal of pressure put on the market both at New Orleans and here on the belief that if a general rain develops in the southwest now it will go far towards assuring a good crop in that section.

The disposition to consider damage news from the southeast exaggerated was more noticeable today than heretofore, especially in the light of the weekly report, and some advices said that an average crop could easily be produced there with seasonable weather from now on, notwithstanding the floods which had been most destructive in the lowlands, where comparatively little cotton was planted. Liverpool was irregular, closing ½ point higher to ½ lower, after firmness earlier in the session. At the close here, October was quoted 13.09 and January 13.32, or bottom for the day.

Spot cotton quiet; middling uplands, 13.15; sales, 500 bales.

New Orleans Sags 7 to 9 Points.

New Orleans, July 26.—The cotton market was unsettled today, with a downward tendency the greater part of the time. Somewhat improved weather conditions in the eastern belt, the forecast which promised less rain, and more favorable weekly weather and crop reports than expected stimulated a general selling movement of moderate proportions, which, after a short period of steadiness around the middle of the morning session, weighed against values. The close was near the lowest levels of the day, a net loss of 7 to 9 points.

In the early trading there was a loss of 5 points on less rain in the eastern belt and beneficial showers in Texas. This was first notice day for August and the absence of anything like large tenders was a steadying influence on which the market recovered and went to a level 3 to 4 points over yesterday's close. So far as could be learned, notices for only 400 bales of August deliveries were issued. They were promptly stopped after the weekly weather reports which were not as bullish as anticipated, bearish traders sold the market with more confidence and prices gradually fell off until the most active months were at a net loss of 7 to 10 points.

Spot cotton quiet and unchanged; sales on the spot, 230 bales; to arrive, 100. Good ordinary, 11.63; strict good ordinary, 12.13; low middling, 12.63; strict low middling, 12.88; middling, 13.13; strict middling, 13.38; good middling, 13.63; strict good middling, 13.88. Receipts, 1,770; stocks, 138,514.

Comparative Cotton Receipts.

The following table shows receipts at the ports Wednesday, compared with the same day last year:

Ports—	1916.	1915.
New Orleans	1,970	749
Galveston	690	2,472
Mobile	49	6
Savannah	1,040	868
Charleston	7	19
Wilmington	478	9
Norfolk	620	257
New York	....	54
Boston	102	....
Philadelphia	113	....
Pacific Coast	....	8,790
Brunswick	332	....
Totals	5,201	12,724

Interior Movement.	1916.	1915.
Houston	232	324
Augusta	156	105
Memphis	337	367
St. Louis	2	254
Cincinnati	1,230	359
Totals	1,957	1,312

Liverpool Cotton.

Liverpool, July 26.—Cotton spot strong; good middling, 8.29; middling, 8.13; low middling, 7.97. Sales, 5,000, including 800 for speculation and export. Receipts, none. Futures quiet and steady.

Range Liverpool futures Wednesday:

	Opening Range.	Close.	Prev. Close.
Jan.-Feb.	7.83 -7.88½	7.87	7.87½
Feb.-Mch.	....	7.87	7.87½
Mch.-Apr.	7.82½-7.88	7.86½	7.87
Apr.-May	....	7.86	7.86½
May-June	....	7.86	7.86
July	....	7.98½	7.98
July-Aug.	7.93 -7.99	7.98	7.97½
Aug.-Sept.	7.91 -7.96	7.95	7.95½
Sept.-Oct.	7.89 -7.91½	7.93	7.93½
Oct.-Nov.	7.89 -7.93½	7.92½	7.93
Nov.-Dec.	....	7.89½	7.90
Dec.-Jan.	....	7.88	7.88½

Coffee.

New York, July 26.—The market for coffee futures was somewhat irregular today, showing early strength followed by weakness in the late afternoon under selling led by cotton exchange houses, so that final prices were unchanged to 5 points lower with the tone easy. The opening was 3 to 4 points higher and September later sold up to 8.52 and December 8.68, representing a net advance of 5 to 7 points on outside buying and continued firmness in Brazil, where Europe is believed to be accumulating coffee in anticipation of peace. Attempts to get profits at the advance were chiefly responsible for the late setback, which carried September off to 8.44 and December to 8.60. Sales, 25,500.

Spot coffee steady; Rio sevens, 9¼; Santos fours, 10½. Firm offers from Santos were irregular with fours quoted at 10⅝ to 11c cost and freight, London credits.

The official cables reported a decline of 75 reis at Rio, while exchange was 1-32d higher. Santos futures unchanged to 50 reis higher. Brazilian port receipts, 59,000; Jundiahy, 45,000. Showery weather was reported in Sao Paulo with temperatures ranging from 48 to 84 degrees.

Range New York futures Wednesday:

	Opening.	Closing.
January	8.70	8.66@8.67
February	8.80	8.72@8.73
March	8.85	8.79@8.80
April	....	8.84@8.85
May	8.98@8.99	8.90@8.92
June	....	8.95@8.96
July	....	8.38@8.40
August	....	8.38@8.40
September	8.45@8.50	8.42@8.45
October	8.50	8.48@8.49
November	....	8.52@8.54
December	8.66@8.72	8.58@8.60

Cotton Region Bulletin.

Atlanta, Ga.—For the 24 hours ending at 8 a. m., 75th meridian time, July 26, 1916...

Stations ATLANTA, GA. District.	Temper'e. Highest.†	Lowest.*	Precipitation In.—100ths.
ATLANTA, cloudy	82	70	.15
Columbus, cloudy	90	70	.04
Gainesville, cloudy	86	67	.00
Griffin, cloudy	87	70	.15
*Macon, cloudy	87	74	.02
Monticello, cloudy	84	72	.26
Newnan, clear	78	71	.53
Rome, clear	90	71	.00
Tallapoosa, cloudy	89	67	.22
Toccoa, pt. cloudy	88	67	.00
West Point, cloudy	89	71	.00
*Chattanooga, cloudy	89	71	.00
Greenville, S. C., cloudy	86	69	.04
Spartanburg, cloudy	87	70	.00

Texas Rainfall.

Alice, .20; Beeville, .01; Brenham, .54; Brownsville, 1.00; Corpus Christi, .24; Corsicana, .06; Cuero, .32; Galveston, .18; Hondo, .10; Houston, .06; Longview, .94; Pierce, .06; San Antonio, .01; Taylor, 1.36; Waco, .52.

Heavy Rains.

Arkansas—Marianna, 1.00.

Louisiana—Amite, 1.30; Clinton, 1.76.

South Carolina—Blackville, 1.20; Kingstree, 1.20; St. Matthews, 1.30; Cheraw, 1.60.

Georgia.—Glennville, 1.20; Millen, 2.80.

CENTRAL STATIONS.	Number of Stations in District.	District. Average Temp. Highest.†	Lowest.*	Precip'n. No. stations reporting 0.10 in. or more.	Av. stations reporting 0.10 in. or more.
Wilmington	10	82	72	8	.60
Charleston	7	84	72	5	.70
Augusta	11	84	70	5	.50
Savannah	20	90	72	10	.70
ATLANTA	14	86	70	5	.30
Montgomery	15	86	72	4	.30
Mobile	12	88	72	3	.50
Memphis	14	92	72	0	.00
Vicksburg	14	92	72	4	.50
New Orleans	17	90	72	7	.80
Little Rock	20	96	72	2	.60
Houston	54	94	72	10	.50
Oklahoma	19	98	68	0	.00

*Minimum temperatures are for 12-hour period ending at 8 a. m. this date. †Received late; not included in averages. **Highest yesterday. ‡Lowest for 24 hours ending 8 a. m., 75th meridian time, except where otherwise indicated.

NOTE—The average highest and lowest temperatures are made up at each center from the actual number of reports received, and the average precipitation from the number of stations reporting 0.10 inch or more. The "State of weather" is that prevailing at the time of the observations.

Remarks.

Summary of weather and crop conditions in the cotton belt for the week ending July 25, 1916:

Washington, July 26.—Cotton improved during the week in the western and northern cotton states. In western Florida and on the highlands in Alabama it was damaged by rain. From Louisiana eastward to South Carolina, especially in the lowlands, cotton is growing weedy, and in these sections there are complaints of shedding and some rust and increasing damage by weevils. Picking and ginning early planted cotton are under way in Texas. Rain is needed in places in the northwest. Rain is needed in the southwest corn states. Corn has been much benefited by warm weather in the eastern states. The weather has been favorable for harvesting hay and grain and threshing in most central sections. Spring wheat has been unfavorably affected by high temperatures. Tobacco, sugar cane, sugar beets and most truck crops, sweet potatoes and most fruit favorably affected by the weather except in the southeast.—Marvin.

Synopsis of weather and crop conditions in Georgia for the week ending Tuesday, July 25, 1916:

The cool, cloudy, rainy weather that has continued to prevail in most of Georgia during the week was generally detrimental, and a period of warm, dry weather is much needed. Cotton is growing too rank or weedy, is not fruiting well and is shedding bolls in many sections. It is opening in the extreme southern portion of the state and the first bale of Georgia cotton was put on the market on July 22. It must be remembered, however, with respect to cotton, that the crop was in excellent condition up to the beginning of July, and abundant precipitation in July and August generally means a big cotton crop. Old corn is fine, but young corn is not doing so well. Sweet potatoes are doing fairly well, but are turning yellow in places. Grass and field peas are very luxuriant, but there is some loss on account of inability to cut and cure. Peaches and melons are suffering considerably from decay; shipments of peaches are beginning to diminish. Crops are grassy in many counties and need cultivation.

C. F. von HERRMANN,
Meteorologist, Weather Bureau.

COTTON MOVEMENT.

ATLANTA 4's—STEADY, 13.20c. TOTAL STOCK, 39,761 BALES.

Port Movement.

New Orleans—Middling, 13.13; receipts, 1,770; exports, 1,300; sales, 330; stock, 138,514.

Galveston—Middling, 13.70; receipts, 690; sales, 50; stock, 69,934.

Mobile — Middling, 13.00; receipts, 49; stock, 21,675.

Savannah—Middling, 13.00; receipts, 1,040; exports, 3,472; sales, 45; stock, 65,875.

Charleston—Middling, 12¾; receipts, 7; stock, 27,357.

Wilmington—Middling, 12¾; receipts, 478; stock, 14,754.

Norfolk—Middling, 13.13; receipts, 620; sales, 45; stock, 32,165.

Baltimore—Stock, 2,634.

Boston—Middling, 13.20; receipts, 102; stock, 10,506.

Philadelphia—Middling, 13.40; receipts, 113; stock, 733.

New York—Middling, 13.15; exports, 2,429; stock, 123,222.

Minor Ports—Receipts, 332; exports, 4,573; stock, 9,801.

Total Today—Receipts, 5,201; exports, 11,774; stock, 557,164.

Total for Week—Receipts, 31,196; exports, 84,801.

Total for Season—Receipts, 7,640,941; exports, 5,925,035.

Interior Movement.

Houston—Middling, 13.55; receipts, 232; exports, 282; shipments, 2,578; sales, 1,160; stock, 29,205.

Memphis—Middling, 13.25; receipts, 337; shipments, 1,581; sales, 400; stock, 63,489.

Augusta—Middling, 12.88; receipts, 156; shipments, 934; sales, 1,443; stock, 55,642.

St. Louis—Middling, 13¼; receipts, 2; shipments, 1; stock, 9,150.

Cincinnati — Receipts, 1,230; shipments, 426; stock, 12,909.

Little Rock—Middling 13.00 receipts, 84; shipments, 515; sales, 515; stock, 7,587.

Dallas—Middling, 13.10.

Montgomery—Middling, 12.81; sales, 582.

Total Today—Receipts, 2,041; shipments, 6,035; stock, 177,982.

Sugar.

New York, July 26.—The deadlock which has existed in the market for Cuban raw sugar for the past few days was still in evidence today and as there were no sales reported prices were entirely nominal. Holders asked the old price of 5 5-16 for Cuba's, cost and freight, but refiners were not inclined to pay this, although it was generally believed they would pay 5¼. Closing prices were 5 5-16 for Cubas, cost and freight, equal to 6.33 for Centrifugal and 5.56 for molasses. A sale of 10,000 bags of Porto Rico at 6.14 was reported.

In refined no fresh feature was reported and aside from moderate withdrawals on old contract, business was light. Prices were unchanged at 7.65 for fine granulated.

Futures were easier early on selling by trade interests, but firmed up toward the close on covering and buying by commission houses, closing unchanged to two points net higher.

Sales, 3,200 tons.

Range New York futures Wednesday:

	Opening.	Closing.
January	....	4.75@4.77
February	....	4.45@4.47
March	4.47@4.44	4.46@4.48
April	....	4.50@4.52
May	....	4.53@4.55
June	....	4.50@4.58
August	....	5.23@5.25
September	5.35 asked	5.33@5.35
October	....	5.32@5.33
November	....	5.23@5.25
December	5.05@5.07	5.09@5.11

Dry Goods.

New York, July 26.—Cotton goods were quiet and firm today. Staple dress goods were priced for spring of 1917 on levels varying from 5 to 20 cents a yard higher than fall prices named last spring. Quantities that can be supplied by mills will be restricted. Worsted yarns were steady and quiet. There was a better inquiry for burlaps. Laces and embroideries were quiet.

Provisions.

Chicago, July 26.—Cash:
Pork, $28.50@26.25.
Lard, $12.70.
Ribs, $12.12@13.75.

HUGE FRENCH LOAN SAGS STOCK LIST

Market Fails to Respond to Remarkable Showing by Steel Corporation and Other Bullish Arguments.

New York, July 26.—Wall street's apparent indifference today to the record-breaking earnings and extra dividend of the United States Steel corporation and other highly favorable portents was a source of surprise to trades and financial interests generally. Sheel rose a full point in the first few minutes, relinquished for more than its gain before noon and closed at 86⅛, a net gain of ⅛ point.

Other leading stocks were if anything less responsive to constructive factors, rails in particular making further declines. On the surface it would seem that much of the day's depression was brought about by the short interest, whose technical position has been strengthened by recurrent fears of foreign liquidation and the lack of public investment inquiry.

Heavy offerings of the new French 5 per cent notes recently negotiated by American bankers was another influence making for added restraint. Sales of this issue for the day approximated the large sum of $2,400,000, practically all at 98, the suoscription price. Anglo-French 5s were relatively steady at the prevailing level.

Lowest prices were registered in the morning, the list making variable but inconclusive recoveries in the final hour, mainly in consequence of short covering. United States Industrial Alcohol and Mexican Petroleum, among the weakest features of the morning, regained much of their loss, with some motors and munitions. Rails continued backward, however, with Steel.

Resumption of dividends on the common stock of the Pressed Steel Car company offered additional proof of the prosperous condition of the various equipment concerns. Steel trade authorities, reviewing that industry, referred to the heavy tonnage and large purchases yet to be made in this country by Europe.

The sole feature of the exchange market was the further shading of marks. Sterling and francs were steady but dull. Another small export of gold to Cuba was reported.

Speculative bond issues were slightly lower, with total sales (par value) of $4,655,000.

Panama coupon 3s were ½ per cent higher, on call, with other government issues unchanged.

Stocks in New York.

	High.	Low.	Close.	Prev. Close.
Allis-Chalmers	22¼	21½	21½	22⅝
Am. Beet Sugar	89½	87⅝	88⅝	88⅝
Am. Can	55½	54½	54¼	55⅝
Am. Car & Foundry	58½	56½	56½	57½
Am. Cotton Oil	53	53	53	53
Am. Locomotive	65½	63½	64¼	64⅞
Am. Smelting	94	91¾	92½	93⅞
Am. Sugar	109	109	109	109¼
Am. Tel. & Tel.	129¼	129	129¼	129¼
Am. Tobacco	....	....	222¼	222¾
Am. Zinc	33⅞	32½	32½	33⅜
Anaconda Copper	79⅜	77¾	78⅛	79
Atchison	104½	104⅜	104½	104⅝
Atlantic Coast Line	111	111	111	111
Baldwin Locomotive	71	68⅝	69	70
Baltimore & Ohio	86½	86¼	86¼	86½
Bethlehem Steel	440	439½	439½	435
Canadian Pacific	177½	177	177½	178
Central Leather	54½	53⅝	54⅛	55
Chesapeake & Ohio	....	....	60¼	60⅜
Chi., Mil. & St. P.	96	95¼	96	95½
Chi., R. I. & P. Ry.	20¼	19⅞	20¼	20
Consolidated Gas	134½	134	134⅛	135
Corn Products	14	13⅝	13⅝	14
Crucible Steel	69½	67⅞	67¼	68⅜
Erie	35⅜	34⅝	34⅝	35⅜
General Electric	168	167½	167½	168
Great Northern pfd.	118¼	118	118¼	118¼
Great Northern Ore Ctfs.	35⅜	34⅝	34¼	35⅜
Goodrich	73⅝	72	73	73
Illinois Central	104	103½	103½	103¾
Int. Mer. Marine pfd. ctfs.	86¼	84¼	84⅞	85⅝
Kan. City Southern	24½	24	24	24½
Lehigh Valley	78	77⅛	77⅛	78
Louisville & Nashv.	....	....	127½	127¾
Liggett & Myers	....	....	258	268
Lorillard Co.	....	....	230	230
Maxwell Motors	81⅜	79	80	80
Mo., Kan. & Tex. pfd	12	12	12	11½
Missouri Pacific	6⅝	6¼	6½	7
Mex. Petroleum	98¼	96¾	97¼	98
National Lead	63	62½	63	63
New York Central	103¾	103	103	103¼
N. Y., N. H. & H.	60½	60	60	60⅝
Norfolk & Western	127½	126¼	126¼	126¾
Northern Pacific	111½	111	111	111⅝
Pennsylvania	....	....	56¾	56¾
Reading	95½	93½	94¼	95½
Rep. Iron & Steel	47⅝	46⅝	46¼	46¼
Seaboard Air Line	....	....	15½	15¼
do. pfd	....	....	37½	38
Sloss-Shef. S. & I.	43	43	43	44
Studebaker Corp.	127½	125¼	125¾	126¼
Southern Pacific	97½	97⅛	97⅛	97½
Southern Railway	23¼	23	23	23⅛
do. pfd	....	....	67	67
Tennessee Copper	24	23¼	23⅜	23¼
Texas Co.	195	193	193	194½
Texas & Pacific	....	....	11¾	11½
Union Pacific	137⅛	135¾	136¼	137
United Fruit	156	155½	156	156
U. S. Rubber	52½	52	52	53
U. S. Steel	87	85⅞	86¼	86
do. pfd	118	117⅞	117⅞	118
Utah Copper	75⅞	75½	75⅝	76
Va.-Caro. Chemical	....	....	37¼	37¼
Va., Iron, C. & C.	....	....	42	43¾
Wabash pfd. "B"	26⅞	26½	26⅝	26¾
Western Union	93¾	93¾	93¾	93¾
Westinghouse Elec.	56¾	54⅝	55	56

Total sales Wednesday, 448,200 shares.

Bonds in New York.

U. S. 2s registered, bid	98½
do. coupon, bid	98½
U. S. 3s registered, bid	100
do. coupon, bid	100
U. S. 4s registered, bid	109½
do. coupon, bid	110
Panama 3s coupon, bid	101½
American Agricultural 5s, bid	102¼
American Cotton Oil 5s, bid	96
American Tel. & Tel. cv. 4½s	108½
American Tobacco 6s, bid	118
Anglo-French 5s	95½
Atchison gen. 4s	93
Atlantic Coast Line 1st, bid	92⅛
Baltimore & Ohio cv. 4½s	94¾
Central of Georgia—Consol. 5s	100¼
Central Leather 5s	101⅛
Chesapeake & Ohio cv. 4½s	85¼
Chicago, B. & Quincy joint 4s	97¾
Chicago, Mil. & St. Paul cv. 5s, bid	106¾
Chicago, R. I. & Pac. Ry. ref. 4s	73¾
Colorado & Southern ref. 4½s	83¼
Denver & Rio Grande ref. 4s, bid	70½
Dominion of Canada 5s (1931)	101
Erie gen. 4s	74
Illinois Central ref. 4s, bid	88½
Int. Mer. Marine 4½s ctfs.	105¼
Kansas City Southern ref. 5s	89¾
Liggett & Myers 5s	100¾
Lorillard 5s	100¾
Louisville & Nashville un. 4s	97¾
Missouri, Kan. & Texas 1st 4s, bid	74½
Missouri Pacific Consol. 6s, bid	102
New York Central deb. 6s	112
N. Y., N. H. & Hartford cv. 6s, bid	112
Norfolk & Western cv. 4½s, offered	135
Northern Pacific 4s	92⅛
Pennsylvania Consol. 4½s	104½
do. gen. 4½s	101¼
Reading gen. 4s	95¼
Republic Iron & Steel 5s (1940), bid	97½
St. Louis & San Fran. ref. 4s, offered	81½
St. Louis & Southwestern 1st, bid	77
Seaboard Air Line adj. 5s, bid	67
Southern Bell Telephone 5s	100¾
Southern Pacific cv. 4s	102¾
Southern Railway 5s	101¼
do. gen. 4s	70¾
Tennessee Copper cv. 6s	89¾
Texas Company cv. 6s	104½
Texas & Pacific 1st, offered	97½
Union Pacific 4s	96⅞
U. S. Steel 5s	105⅛
Virginia-Carolina Chemical 5s, offered	97

New York Financial.

New York, July 26.—Mercantile paper, 4. Sterling, 60-day bills, $4.71½; demand, $4.75¾; cables, $4.76½.

Francs, demand, 5.50¾; cables, 5.90¾. Marks, demand, 72; cables, 72½. Kronen, demand, 12.40; cables, 12.60. Guilders, demand, 41¾; cables, 41 7-16. Lires, demand, 6.45; cables, 6.44. Rubles, demand, 30.40; cables, 30.50.

Bar silver, 63¼.

Mexican dollars, 48¾.

Government bonds, firm. Railroad bonds, easier.

Time loans, easier; 60 and 90 days, 3½@3¾; six months, 4@4¼.

Call money, steady; high, 2¼; low, 2; ruling rate, 2¼; last loan, 2¼; closing bid, 2; offered at 2¼.

Metals.

New York, July 26.—The metal exchange quotes lead $6.35 asked. Spelter steady; spot, East St. Louis delivery, 10@10¼; at London, lead, £28; spelter, £59.

Copper, steady; electrolytic, $24.00@27.00.

Iron, steady and unchanged.

Metal exchange quotes tin quiet; spot offedered at $38.25.

At London, spot copper, £100; futures, £99; electrolytic, £128; spot tin, £165 10s. Futures, £166 5s.

ATLANTA'S STRIDES

From Day to Day

Realty news was featured yesterday by announcement of the sale of a Spring street apartment and a big lot on Ponce de Leon avenue.

The M. C. Kiser agency sold for the Massell Realty company to W. R. Brown, of Fort Valley, Ga., No. 112 Spring street, a three-story, brick apartment house, which has been leased for the term of one year to Mrs. Gay.

In part payment Mr. Brown gave a lot on Myrtle street.

The consideration in the trade was not disclosed.

Horton Kiser and G. W. Payne, of the Kiser agency, handled the trade.

Druid Hills Activity.

Considerable activity in what is known as Druid Hills has been noted in the real estate market during the last three months, since the announcement made by the Georgia Railway and Power company of the extension of the Inman Park car line to Emory university.

Sales have been made by various agents handling property in that section. Both residence and building lots have been sold in the last few months, the total amount of property involved being $158,800.

Woolford Invests in Druid Hills.

Forrest and George Adair have announced the sale of a lot on Ponce de Leon avenue, in Druid Hills, to Cator Woolford, the consideration being $30,300.

The lot is of irregular shape, having a frontage on the south side of Ponce de Leon avenue just beyond the Druid Hills Golf club, and extending back to the limits of the Druid Hills property, and containing several acres.

Druid Hills Properties Sold.

Following is a list of Druid Hills properties that have figured in sales and transactions during the last few months:

J. P. Pace to W. L. Kemp, residence, Oakdale road, $20,000.

J. B. Hightower to George D. McCutcheon, residence, Fairview road, $20,000.

Marion Smith to H. F. West, vacant lot, Fairview road, $6,000.

Guy Carpenter to T. H. McCrea, Ponce de Leon, $10,000.

Druid Hills to W. T. Colquitt, Springdale road, $4,000.

Druid Hills to J. B. Hightower, Fairview road, $5,000.

Guy Mitchell to L. Regenstein, Springdale road, $6,000.

Phillips estate to Miss M. H. Moody, Springdale road, $5,000.

Druid Hills to J. T. Holleman, Ponce de Leon, $12,500.

Adair to G. F. Willis, Ponce de Leon, $15,000.

Druid Hills to Cator Woolford, Ponce de Leon, $30,300.

Kerr to W. H. Bruce, residence, 19 Fairview road, $15,000.

Druid Hills to J. E. Kerr, Fairview road lot, $4,000.

Druid Hills to Lee Hagan, Decatur road, $6,000.

PROPERTY TRANSFERS.

Warranty Deeds.

$1,000—S. J. Mitchell to H. M. Carlton, lot 3.54 acres on east line of land lot 95, Fourteenth district, at the intersection of Weluca road. July 21, 1916.

$450—Same to same, lot on east side of Norfolk street, 252 feet north of Bay street, 84x120 feet. July 21, 1916.

$2,650—M. F. Hennessy to Rosa G. Friedman, No. 147 Formwalt street, 34x90 feet. October 4, 1912.

$10 and Other Considerations—Capital City club to city of Atlanta, north on northwest corner of Harris and Peachtree streets, 10x101 feet. October 23, 1912.

$1,000—M. G. Seamans to William A. Sims, lot 50x150 feet, being lot 3, block 26 of E. Rivers subdivision, land lot 101, eventeenth district. December 23, 1913.

$100 and Exchange—William A. Sims to George G. Miles, same property. July 3, 1916.

$10 and Other Considerations—George D. Miles to Edward W. Blizzard, same property. July 17, 1916.

$6,000—Walter C. Harwell to Mrs. Kate G. Rainer, lot on west side of Marietta street, 252 feet north of Ross avenue, 40x100 feet; also lot on northwest corner of Bellwood avenue and Chestnut street, 52x100 feet. July 25, 1916.

$10 and Exchange of Property—Mrs. J. O. McElroy to Marshall Realty company, lot on northwest side of Whitehall street, in land lot 85, Fourteenth district, 58x116 feet. June 15, 1916.

$2,000—D. F. Hamilton to George W. Dykes, lot in Hapeville, on southwest corner of Georgia avenue and Chestnut street, 50x200 feet. July 24, 1916.

$230—Mrs. J. E. Haralson to W. Kilgore, lots 452 and 453 Rockdale subdivision land lot 235, Seventeenth district. July 21, 1916.

$10 and Exchange of Property—W. L. Cline to Charles Edward Davis, 85 lots in Hollywood cemetery, land lots 242, 248, 250, Seventeenth district. July 5, 1916.

$1,500—J. B. Long to People's Savings bank, lot on north side Johnson avenue, 146 feet east of Howell street, 49x153 feet. July 18, 1916.

$65—Westview Cemetery association to Laura E. Harris, lot 878, section 12. June 1, 1916.

$6,000—W. H. Rhett and E. N. O'Brien to Atlanta Savings Mortgage company, lot on southwest corner of Twelfth and Columbia streets, 50x117 feet. June 30, 1916.

$825—Holmes & Luckie to J. E. Loveless, lot on south side of Holmes street, 187 feet east of Howell Mill road, 54x145 feet. June 3, 1912.

$150—J. W. Stokes to same, lot on northwest corner of Rockwell and Ira streets, 25x102 feet. July 25, 1916.

$5,100—Mrs. Annie C. Brantley to Atlanta Savings Mortgage company, Nos. 282-A and 282-B Houston street, 34x150 feet. June 30, 1916.

James G. Hale to Mrs. Nora G. Webb, lot on east side of Kelley street, 367 feet south of Westward avenue, 37x145 feet. July 24, 1916.

$450 and Exchange of Property—Mrs. George M. Dickey to W. T. White, lot on east side of Lee street, 100 feet north of Boland, Calvin avenue, 50x200 feet. July 21, 1916.

$4,500—M. L. Rauschenberg to H. G. Almand, lot on northeast corner of Lucile and Atwood streets, 51x160 feet. July 3, 1916.

$750—S. J. Mackey to J. R. Cross, lot on east side of Cairo street, 82 feet south of Poland street, 47x120 feet. April 10, 1915.

$3,000—Victor R. Smith to William J. Davis, two-thirds interest in lot on northeast corner of Carnegie and Little streets, 190x400 feet; also lot on southeast corner of Crew and Little streets, 150x250 feet; also lot on southwest corner of Crew and Little streets, 95x190 feet. July 11, 1916.

Loan Deeds.

$1,000—Mrs. Nora G. Webb to Rudolph Frank, No. 60 Kelly street, 37x145 feet. July 22, 1916.

$800—Mrs. Ida May Moore to Mrs. Ida F. Stern, lot south side Angier Springs road, 614 feet from east side Southern railroad, 50x187 feet. July 24, 1916.

$2,250—Atlanta Savings Mortgage company to Mrs. Annie C. Brantley, Nos. 282-Z and 282-B Houston street, 34x150 feet. June 30, 1916.

$2,250—Mrs. Nora G. Webb to T. S. Moise, Jr., lot south side Lake avenue, 553 feet west of Euclid avenue, 50x147 feet. July 5, 1916.

$2,750—Mrs. Mary G. Stephenson to Dickinson Trust company, No. 118 Forrest avenue, 50x150 feet. July 25, 1916.

$8,500—Mrs. Elizabeth E. Bloomfield and Thomas L. Lynch to same, Nos. 68 and 70 Mitchell street, 81x130 feet; also Nos. 96, 106 and 108 Trinity avenue, 163x210 feet. Nos. 201 Peters street, 30x95 feet. July 24, 1916.

$6,500—Massell Realty company to Mrs. Mary T. Farre, lot northwest side Whitehall street, 58x116 feet, land lot 85 Fourteenth district. July 25, 1916.

$300—J. P. Sorrow to Georgia Savings Bank and Trust company, lot south side Dill avenue, 45 feet west of Everhart street, 42x152 feet. June 25, 1916.

$1,500 — W. A. and Mrs. D. A. Spencer, to Mrs. Margaret Smyth, lot east side South Boulevard, 112 feet north of Greenwood avenue, 37x140 feet. July 21, 1916.

$1,250—Rosa G. Friedman to Mrs. Gertrude Mae Fain, No. 147 Formwalt street, 34x90 feet. July 22, 1916.

Quit-claim Deeds.

$1—Gus Goodman to Mrs. Ida May Moore, lot south side Angier Springs road, 614 feet from east side Southern railroad, 50x187 feet. June, 1915.

$5—Georgia Savings Bank and Trust company to J. R. Cross, lot east side Cairo street, 82 feet south of Poland, 41x120 feet. July 22, 1916.

$280—Alice S. Alden to N. Weinstein, lot southwest corner Woodward and Kelly, 30x90 feet. May 14, 1912.

$233—City of Atlanta to J. H. Whisenant, lot northwest corner McLeod and Marion avenue, 164x190 feet. July 24, 1916.

$5—K. A. Campbell to Mrs. M. M. DeMars, lot west side South Moreland, 294 feet north of Flat Shoals road, 50x155 feet. July 8, 1916.

$1—Fulton Finance company to Rosa G. Friedman, No. 147 Formwalt street, 34x90 feet. July 24, 1916.

Bonds for Title.

$11,700—Atlanta Savings Bank to Mrs. Annie C. Brantley, No. 50 West Twelfth street, 50x117. June 30, 1916.

$12,000—Mrs. Nora G. Webb to James G. Hale, lot on northeast corner of Virginia and Pennsylvania avenue, 50x157. July 24, 1916.

$7,000—Miss Bertha J. Brown to John T. Dunn, lot on northwest corner of McLeod and Marion avenues, 56x150. July 24, 1916.

Mortgages.

$580—Mrs. M. M. DeMars to Colonial Trust company, No. 39 West End avenue, 47x191. July 25, 1916.

$1,740—Mrs. Ella M. Buchanon to Mutual Loan and Banking company, lot on northeast corner of Edgewood and Jackson streets, 40x100. July 24, 1916.

Get Out of the Rut

IF YOU DON'T LIKE YOUR WORK YOU WILL NEVER MAKE A SUCCESS OF IT. TRY A SITUATION WANTED AD AND GET WORK YOU LIKE IF YOU CAN'T FIND ONE YOU WANT ON THIS PAGE.

AUTOMOBILES

FOR SALE.

SPECIAL BARGAINS IN SLIGHTLY USED CARS

ONE 1915 "SIX" VELIE.
ONE 1914 6-CYL. OLDSMOBILE.
ONE 1912 CADILLAC.
ONE 1913 CADILLAC.
ONE 1915 EIGHT-CYLINDER CADILLAC.
ONE 33 LIGHT HUDSON.
ONE 1913 HUDSON SIX.
ONE AMERICAN UNDERSLUNG ROADSTER.
ONE WHITE 40, 7-Passenger.
ALL OF THESE USED CARS HAVE BEEN THOROUGHLY OVERHAULED AND ARE PERFECT MECHANICALLY.

THE ATLANTA CADILLAC COMPANY
IVY 2233.
228 PEACHTREE STREET

FOR SALE.

ONE new Studebaker, run less than 400 miles; car used only 2 weeks. Will sell at a bargain and give some terms. Call Ivy 1316, ask for Mr. Taylor.

5 PASSENGER Ford, 6 months old, 3 kinds of light, perfect condition, extra tire and 6 tubes. $350 cash. Main 1319, 604 Decatur street.

FOR SALE—LATE MODEL OVERLAND COUPE. GOOD AS NEW. IDEAL CAR FOR LADY OR PHYSICIAN. IVY 7322.

1914 FORD touring car, for sale at a bargain, cash or easy terms. Mr. Glass, Edgar's Garage, 26 James street.

COLE 4-30 Speedster, in good condition. Owner leaving city; first offer takes it. W. H. Evans' Garage, 444 Whitehall street.

FORD touring car, splendid condition, cheap for cash. Phone Main 4411.

WANTED.

SECOND-HAND automobile, in good condition mechanically and otherwise. Must be cheap. Answer, giving full description of car. Address K-971, Constitution.

WANTED—Buick Little Six. If you have bargain to offer for cash, address Box 336, Athens, Ga.

WANTED—To buy Cadillac car. 215 Empire building. Ivy 8197.

WANTED—Ford; will trade 40 acres land and pay difference. Call Winn, Main 750.

SUPPLIES—ACCESSORIES.

AUTOGENOUS WELDING

DON'T throw away broken automobile or household parts. Let us weld them and make them good as new again at a fraction of the cost of a new part. If they can't be welded, we will tell you so frankly. We weld aluminum, cast iron, brass and steel articles and guarantee the results.
BIRD-WILCOX CO., INC.
24 Harwell Place. Main 3600. 182 Courtland St. Ivy 4640.

JOHN M. SMITH
Automobile Coach Work
CARS REPAINTED
Tops re-covered and repaired. Wheels, springs and axles repaired.
120-122-124 AUBURN AVENUE.

Sims Magneto Service Station
MAGNETOS sold, exchanged and repaired; all kinds of magnetos and electric starting repaired; all work guaranteed.
E. H. ODOM BROS. CO.,
43 IVY ST.
Atlanta Phone 900. Bell Phone, M. 1623.

PLATING AND REPAIRING.

BRASS BEDS, silverware, auto parts, etc., replated and repaired. Simmons Plating Works, 125 S. Pryor St. M. 1147.

AUTOGENOUS WELDING. The Metal Welding Co., 179 S. Forsyth. Main 3018.

Read The Constitution Want Ads.

FOR SALE AND WANTED

FOR SALE—Miscellaneous

REBUILT GAS RANGES
AT exceptional prices, on very easy terms. A limited number of rebuilt and shopworn gas ranges and gas water heaters. These carry same guarantee of service as new appliances. No charge for connection.
ATLANTA GAS LIGHT CO.

FOR SALE—On account changing to electric drive we have for sale one Cooper-Corliss cross compound condensing engine, 700 H. P., 22x40x60. Condenser driven from wrist pin. This engine has never required reboring and is in excellent condition. The Erwin Cotton Mills Company, West Durham, N. C.

FOR SALE—Furniture, craftsman design; brown quartered oak; low price for quick sale; complete dining and bed room set; Dutch hall settee, living room table, desk and chair; two bookcases, davenports and 3 chairs, unholstered in finest Spanish leather, good as new; also attractive framed pictures; rag rugs and 50 volumes of Dumas. Phone I. 2136.

FOR SALE—One Russell combination skidder and loader, 8x10 loading and 9x12 skidding engines, in excellent shape, $2,500 f. o. b. cars Portland, Ark. E. L. Page, Portland, Ark.

CEMENT FLOWER BOXES
4 feet long $3; 14x14 inches $1.50, or made to measurement. Atlanta Bldg. and Supply Co., 454 Marietta st. Atl. Phone 620.

$20, 7 ROOMS, between Peachtrees; excellent neighborhood; furniture cheap. Address K-914, Constitution.

FOR SALE—Shannen refrigerator, 2 blocks and meat equipment, cheap for cash. 143 Orme street.

SECOND-HAND SAFES, all sizes. Hall's fire and burglar-proof safes, vault doors. C. J. Daniel, 408 Fourth Nat'l Bank bldg.

FOR SALE—Good wood and coal Barrett range, only been in use 3 months, cost $60; will take $30. Main 4409-L.

SAFES ATLANTA SAFE CO., 65 W. Mitchell. Main 4601.

FOR SALE—Cheap, baby Heywood cart; nice condition. Phone West 562-J.

FORD touring car for sale, cash only. Apply 618 Empire bldg.

REMINGTON Model 6, serial 140,000. Reasonable price. Address P. O. Box 163.

FOR SALE CHEAP—Office furniture; party leaving city. Phone Main 3841.

WANTED—Miscellaneous

OLD STYLE JEWELRY
SILVER and old gold in any condition. We can afford to pay the right price for goods in this line, for the reason that we use much of it in the repairing of antique jewelry. We carry a wonderful collection. "The Antique Shop," 609 Candler Bldg., 6th floor.

M. & G. JUNK CO. pays highest price for junk, bags, scrap iron, brass and copper, lead sulphate, wholesale and retail. 400 Decatur st. Main 1529. I. Melinck, Manager. House rags $1.25 per 100.

WE PAY highest cash prices for household goods, pianos and office furniture; cash advanced on consignment. Central Auction Company, 12 East Mitchell St. Main 2424.

WANTED—To buy second-hand 45 or 50-horsepower steam engine. Must be in first-class shape. J. F. Darby Lumber Co., Vidalia, Ga.

WANTED—A motor, about 5-horse power, 220 volts, D. C. Apply Automatic Player-Piano Company, 65 N. Pryor St. Ivy 7536.

DROP A CARD, we'll bring cash for men's shoes and clothing. The Vestiare, 166 Decatur street.

FURNITURE bought for cash. E. B. Gibson. M. 4647.

PROFESSIONAL CARDS

Main 2166. Adams National
DETECTIVE AGENCY
WE make a specialty of bankruptcy investigations. 420 Connally Bldg.

RAILROAD SCHEDULES.

The arrival and departure of passenger trains, Atlanta.

The followning schedule figures are published only as information and are not guaranteed:

Atlanta Terminal Station.

*Daily except Sunday. †Sunday only.

Atlanta, Birmingham and Atlantic.

Effective June 25.	Arrive.	Leave.
Brunswick, Waycross and Thomasville	6:00 am	7:45 am
Brunswick, Waycross and Thomasville	4:25 pm	11:00 pm

Sleeping cars on night trains between Atlanta and Thomasville via Fitzgerald.

Atlanta and West Point Railroad Company.

No. Arrive From—		No. Depart To—	
42 West Pt.	8:15 am	35 New Or..	6:25 am
18 Colum's..	10:55 am	15 Columbus.	7:10 am
38 New Or..	11:50 am	33 Montgo'y.	8:40 am
40 New Or..	2:15 pm	39 New Or..	2:00 pm
34 Montgo'y.	6:50 pm	17 Columbus.	4:05 pm
20 Columbus.	7:45 pm	37 New Or..	5:20 pm
26 New Or..	11:35 pm	41 West Pt..	5:45 pm

City Ticket Office, 88 Peachtree St.

Central of Georgia Railway.
"The Right Way."

Arrive From—		Depart To—	
Savannah...	6:25 am	Savannah...	8:00 am
Thomasville.	6:25 am	Albany......	8:00 am
Albany......	6:25 am	Macon......	12:30 pm
Macon......	6:25 am	Macon......	4:00 pm
Jacksonville.	6:53 am	Jacksonville.	8:25 pm
Jacksonville.	7:40 am	Valdosta....	8:25 pm
Macon......	10:50 am	Savannah...	9:20 pm
Savannah...	4:20 pm	Jacksonv'le.	10:05 pm
Macon......	7:00 pm	Thomasv'le.	11:59 pm
Albany.....	7:55 pm	Albany......	11:59 pm

City Ticket Office, Fourth National Bank building, Peachtree and Marietta streets. Telephone—Main 490.

Southern Railway.
Premier Carrier of the South.

No. Arrive From—		No. Depart To—	
23 Jackson'e.	5:55 am	36 N. Y....	12:01 am
35 New York.	6:05 am	1 Chicago..	6:20 am
1 Jackson'e.	6:10 am	23 Kan. City.	6:25 am
12 Shrevep't.	6:30 am	12 Maysw'th	6:55 am
17 Toccoa...	8:10 am	7 Chatta'a..	7:10 am
26 Heflin....	8:20 am	20 Columb's..	7:15 am
8 Rome.....	9:45 am	32 Ft. Val'y.	7:20 am
9 Macon....	10:45 am	18 Brunsw'k.	7:45 am
27 Ft. Val'y.	10:50 am	6 Macon...	12:05 pm
21 Colum's..	10:55 am	38 N. Y....	12:05 pm
40 Memphis	11:15 am	40 Maysw'th	12:15 pm
6 Cincin'i..	11:50 am	29 Birm'm..	12:25 pm
29 Spart'b'g	12:10 pm	30 Spart'b'g	2:25 pm
30 Birmin'm.	2:10 pm	16 Rome....	3:35 pm
5 Macon....	4:15 pm	5 Cincin'i...	4:25 pm
39 Maysw'th	4:20 pm	18 Toccoa...	4:45 pm
37 N. Y....	5:00 pm	22 Columb's.	5:10 pm
11 Maysw'th	8:00 pm	39 Memphis.	5:15 pm
31 Ft. Val'y.	8:05 pm	28 Ft. Val'y.	5:20 pm
17 Brunsw'k.	8:10 pm	10 Macon....	5:30 pm
19 Colum's..	8:35 pm	25 Heflin....	5:45 pm
16 Chatta'a..	9:15 pm	24 Jackso'e.	10:05 pm
24 Kan. City.	9:55 pm	2 Jackso'e.	11:05 pm
2 Chicago..	10:55 pm	11 Shrevep't	11:30 pm

Union Passenger Station.

*Daily except Sunday. †Sunday only.

Georgia Railroad.

No. Arrive From—		No. Depart To—	
3 Charle'n.	6:10 am	2 Aug. and East.....	6:00 am
3 Wilmin'n	6:10 am	6 Augusta	12:10 pm
14 Buckh'd.	7:40 am	8 Augusta.	3:30 pm
†13 Buckh'd.	9:35 am	12 Buckh'd.	6:10 pm
1 Augusta.	1:15 pm	†14 Buckh'd.	5:00 pm
5 Augusta.	4:35 pm	4 Charl'n..	8:35 pm
7 New York and Aug.	6:20 pm	4 Wilmin'n	8:35 pm

Louisville and Nashville Railroad.

Effective Nov. 21—	Leave.	Arrive.
Cincinnati-Louisville / Chicago and Northwest	7:18 am	9:55 pm
Cincinnati and Louisville	4:45 pm	11:40 am
Knoxville via Blue Ridge	7:25 am	5:00 pm
Knoxville via Cartersville	7:18 am	10:05 pm
Knoxville via Cartersville	4:46 pm	11:40 am
Blue Ridge accommodation	3:40 pm	10:20 am

The 9:55 p. m. train will arrive Terminal Station.

Seaboard Air Line Railway.
Effective January 2, 1916.

No. Arrive From—		No. Depart To—	
11 N. Y....	7:00 am	11 Birmi'm..	6:30 am
11 Norfolk...	7:00 am	20 Monroe..	7:00 am
11 Washin'n.	7:00 am	6 N. Y.....	3:00 pm
11 Portsm'h.	7:00 am	6 Wash'n...	3:00 pm
17 Abbe, S.C.	8:50 am	6 Norfolk..	3:00 pm
6 Birmin'm.	2:50 pm	6 Ports'h...	3:00 pm
22 Memphis	12:10 pm	6 Richm'd..	3:00 pm
22 Birmi'm.	12:10 pm	23 Birmi'm..	3:45 pm
5 N. Y....	5:00 pm	5 Birmi'm..	5:20 pm
5 Washin'n.	5:00 pm	5 Memphis.	5:20 pm
5 Norfolk..	5:00 pm	18 Abbe, S.C.	4:00 pm
5 Portsm'h.	5:00 pm	12 N. Y....	8:30 pm
12 Birmi'm..	9:00 pm	12 Norfolk..	8:30 pm
29 Monroe...	8:00 pm	12 Portsm'h.	8:30 pm

City Ticket Office, 88 Peachtree St.

Western and Atlantic Railroad.

No. Arrive From—		No. Depart To—	
3 Nashville.	7:10 am	94 Chicago..	8:15 am
73 Rome.....	10:25 am	2 Nashville.	8:30 am
93 Memphis.	11:55 am	92 Memphis.	4:55 pm
1 Nashville.	6:35 pm	72 Rome....	5:15 pm
95 Chicago..	8:05 pm	4 Nashville.	8:50 pm

No. 95 — Dixie Flyer, arrives Terminal Station.

TAXICABS

TAXICABS
BELLE ISLE
Ivy 166. 4 Luckie. Ivy 5190.

TAXICABS
EXCELSIOR AUTO COMPANY.
Atl. 3660—12 LUCKIE—Ivy 322.

ATLANTA TAXI CO., all new cars; rates $1.50 up. 18½ Marietta St. Main 5495.

SUMMER RESORTS

CASCADE SPRINGS six miles; fine water; cool, healthful. Room and board Cascade Inn, $7 week. Fried chicken dinner, 75c. Furnished bungalow, tents for camping, shady bathing pool, dancing. Ask for folder. Office 20 Walton. Phone Ivy 658, or Main 9178.

HOTEL WILSON
SMYRNA, GA.
WOULD like a few summer boarders, extra nice rooms, with first-class board. Apply Mrs. J. M. Murphy, Smyrna, Ga., Hotel Wilson.

WANTED—HOTELS

HOTEL WANTED—European, about 50 rms. Rent or lease; must be good location. W. H. Hardy, 514 Peachtree. Phone Ivy 7592-L.

EDUCATIONAL

WINFIELD P. WOOLF, M. A., Individual or class work. Mathematics, Languages, History, English. Mss. revised. Preparation for any examination. Cable Piano Bldg. I. 2204-L.

INSTRUCTIONS

FRENCH PEN PAINTING
LESSONS given by Miss Whitwell, from Europe, at Y. W. C. A. and Fielder & Allen Company, Marietta street. Previous knowledge of drawing and painting not essential.

BUSINESS CARDS

CABINET SHOP.

West End Overhauling Shop
FURNITURE repaired and refinished, painting and tinting $2 per room and up. Call Webb, 6 to 8 p. m. West 630-J.

FLY SCREENS.

MFRS. screens from $1 up. Old screens rewired. Screen porches built; all kinds carpenter work. The Building & Repair Co., 6 E. Alabama St., Connally Bldg. Main 352.

FURNACE, STOVE & RANGE REPAIRING

STOVE DOCTOR F. M. BROTHERTON
Main 1460. 61 South Pryor Street.

HAT CLEANING.

OLD HATS MADE NEW — Satisfaction guaranteed. Mail orders given prompt attention.
ACME HATTERS, 20 EAST HUNTER ST.

HAULING AND TRANSFERRING.

COLLINS TRANSFER COMPANY—Teaming and freight hauling. Machinery and safe moving. 507 Gould Bldg. Main 4833.

MATTRESS RENOVATING.

SHIRLEY MATTRESS CO., 807 Marietta street. Main 993, Atlanta 1727.

METAL WEATHER STRIPS.

METAL weather strips for windows and doors, cuts out cold, draft and water; reduces fuel. W. A. Spencer. M. 4938, 14 Harwell street.

TRUNKS, BAGS AND SUIT CASES REPAIRED.

ROUNTREE'S 77 WHITEHALL STREET.
Phones—Bell, Main 1576; Atlanta 1654.

MONEY TO LOAN

MONEY—On Personal Property

PRIVATE PARTY LOANS
$25 to $300
AT SPECIAL LOW RATES ON
FURNITURE
PIANOS, ETC., without removal. Payments to suit your own convenience. Other companies paid off and more money advanced at cheaper rates.
STRICTLY CONFIDENTIAL
Private offices. When in need you will make a saving by getting my terms first. Call, write or phone
CHARLES B. ROSS
Room 512 Flatiron Building
84 Peachtree Street
BELL PHONE IVY 9347.
ATLANTA PHONE 1775.

MONEY FOR SALARIED PEOPLE AND OTHERS upon their own names; cheap rates, easy payments; confidential. Scott & Co., 820 Austell building.

LOANS on indorsed notes. C. E. Jarvis, Jr., private broker. 204 McKenzie bldg. I. 1076.

MONEY—On Real Estate

THE PRUDENTIAL INSURANCE CO.
IS NOW making loans on high-class improved property in Atlanta and Decatur. Lowest interest rates. Prompt and courteous attention.
CHAS. H. BLACK,
LOAN AGENT.
210-11 Empire Building
Phone: Ivy 111.

$70,000 ATLANTA money to lend on Atlanta or suburban property. No red tape. No delay. Can pay back any interest date, all or part and stop interest. Also 6 per cent monthly money; foreign money 5 to 6 per cent. Purchase money notes wanted. Brown-Foster-Robson Co., Flatiron Bldg., 84 Peachtree.

LOAN ON
Atlanta Real Estate.
Farms anywhere,
or well improved
small town property
made promptly.
Marvin R. McClatchey
CANDLER BUILDING,
ATLANTA, GA.

SPECIAL HOME FUNDS
TO LOAN on Atlanta homes or business property at lowest rates. Money advanced to builders. Write or call
S. W. CARSON
413-414 Empire Bldg.
Broad and Marietta Streets

FIRST-CLASS applications for city and farm loans wanted by W. B. Smith, 706-7 Fourth National Bank Bldg. Phone Main 16.

MONEY TO LOAN
CAN make loans on city and farm property in amounts from $1,000 to $10,000 without delay. Prefer to deal direct with borrower. Give full description of property in first letter and I will arrange interview. Address K-406, care Constitution.

MORTGAGE LOANS
NEGOTIATED on Atlanta property; lowest rates; efficient service. Call or write. Established since 1889.
TURMAN & CALHOUN
EMPIRE BUILDING.

FUNDS on hand for loans at current rates, also for purchase money notes; prompt attention given. Milton Liebman, with A. F. Liebman, 17 Walton street. Real Estate and Renting.

MONEY
TO LEND, first or second mortgage on city real estate. Current rates. Immediate action. J. S. Slicer, 1216 Empire Bldg. Ivy 8369.

FUNDS ON HAND, 6 PER CENT AND 8 PER CENT. FIRST MORTGAGE ATLANTA REAL ESTATE. CAMERON MORTGAGE LOAN COMPANY. PHONE MAIN 921. MR. BURKE.

MONEY TO LOAN
On Georgia farms in sums of $1,000 to $100,000.
FRANK WELDON
Atlanta.
Phone, Ivy 946-J.

$750, $1,000, $2,500, $5,000 TO lend on improved real estate.
W. O. ALSTON,
1203 Third National Bank bldg. Ivy 7037.

Money 6 and 7 per cent in sums to suit.
FITZHUGH KNOX
Sixteenth Floor Candler Bldg.

I HAVE following amounts to lend on good residence property at 7 per cent: Two of $1,500 each, two of $2,000 each; also larger amounts. Private money. Joel T. Daves, 712 Fourth National buildinig. Main 1291.

IN BANK, $8,000 in sums of $2,000 to $4,000 or more to loan at 7 per cent on Atlanta improved real estate. Dunson & Gay, 409 Equitable bldg. Ivy 5678.

WE LOAN on Atlanta real estate and buy purchase money notes. 209 Grant Bldg., The Merchants & Mechanics' Bkg. and Loan Co.

SEVERAL thousand dollars to loan on city or suburban property. Address Business, K-823, Constitution.

FIRST mortgage loans on improved or vacant Atlanta property. Langston & Boynton. 1602 Healey Bldg. Phone Ivy 9315.

MONEY on hand to lend on Atlanta real estate; no delay. If you want a loan we can make it. Geo. P. Moore, 10 Auburn Ave.

MONEY to lend on city and farm property. Write Shewmake Bros. Company. Ivy 3093.

MONEY to lend on improved real estate. C. C. McGehee, Jr., 622 to 624 Empire Bldg.

WANTED—Money

HAVE applicants for 1st and 2d mortgage loans. See me if you have money to loan. C. N. Anderson, Attorney, 420 Hurt bldg.

PURCHASE MONEY NOTES

$1,625 WORTH second mortgage notes on new 7-room house, near Peachtree and Ponce de Leon. Maker A-1. Will sell at 15 per cent discount. K-972, care Constitution.

IN the market for purchase money notes. A. G. Smith., Ivy 1647. 315 Empire bldg.

STOCKS AND BONDS

BEAUTIFUL blue-white solitaire diamond, karat and half, cost $600; will sell cheap or trade. P. O. Box 718, Atlanta, Ga.

BEAUTIFUL blue-white solitaire diamond, karat and half, cost $600; will sell cheap or trade. P. O. Box 718, Atlanta, Ga.

DRESSMAKING—SEWING

HEMSTITCHING, 8c yard; skirts pleated, 50c; picoting, 8c yard; buttons covered, 10c doz. Mail orders. Altman Pleating Co., 73½ Whitehall. Next to High's.

AUCTION SALES

B. BERNARD, at 86 S. Pryor, will either pay cash for your housefurnishings or sell them for you. Phone Main 2306.

MUSIC AND DANCING

DANCING every Tuesday, Thursday and Saturday nights. Lessons daily; reduced rates. Ivy 5786. Lane's, 217½ Peachtree st.

TYPEWRITERS AND SUPPLIES

TYPEWRITERS
ALL MAKES at lowest prices. Factory rebuilt and fully guaranteed. Your money's worth or your money back. Typewriters rented, non-visible, 4 months for $5; visibles, 3 months for $7. Call, phone or write for catalog, C-70. American Writing Machine Company, 48 N. Pryor St., Atlanta, Ga.

POULTRY, SEED AND PET STOCK

DOGS.

FOR SALE OR EXCHANGE—One pair of fine hound puppies for $25 or exchange for thoroughbred pigs. H. T. Prikle, Cumming, Ga.

FOR SALE—Fine blooded setter pups. Apply to J. H. Carmichael, Rockmart, Ga. Route 4.

SEEDS AND PLANTS.
COTTON SEED HULLS.
WIRE OR WRITE US FOR PRICES ON OLD STYLE REGULAR HULLS—EITHER IN BULK OR SACKED.
CUTHBERT OIL COMPANY,
CUTHBERT, GA.

LIVE STOCK

BERKSHIRE PIGS
60 REGISTERED, pedigreed Berkshire pigs, 3 to 4 months old, $10 and $15 each. Special prices on trios not related. Fair View Farm, Palmetto, Ga.

FOR SALE—Fifty-seven head of pure-bred Scotch Shorthorns, from Robbins herd of Horace, Ind. Established in 1880 and famous as prize-winners. Address Southern Breeders' Sales Company, Columbus, Ga.

TEN fine young Shorthorn bulls for sale. Shedden Farms, Raymond, Ga.

HORSES AND VEHICLES

FOR SALE—Cheap, milk wagon, runabout and phaeton. Apply 970 Glenwood Ave.

15 WAGONS for sacrifice sale. 37 Ivy st. Main 63; Atl. 63.

Read The Constitution Want Ads.

ROOM and BOARD

NORTH SIDE.

PEACHTREE INN
391 PEACHTREE. PHONE IVY 67.
FOR TRANSIENTS, TOURISTS & FAMILY.
An Ideal Home for Atlanta Business People.
Am. Plan, $1.50 Day Up; Eu., 50c Up.
SPECIAL WEEKLY & MONTHLY RATES.

103 W. PEACHTREE ST.
WILL take a few select boarders at reasonable summer rates; very nice location, just off Peachtree. Good meals.

ATTRACTIVE ROOMS
FUR. or unfur., modern conveniences; meals optional. 23 W. 3d. Reasonable. Mrs. Witt.

LARGE front room with board, with or without private bath and porch; all conveniences; constant hot water. Ivy 4258-L. 7 East Eighth street.

600 PIEDMONT, near Georgian Terrace; walking distance to town; delightful summer location; large, airy rooms and board; private or connecting bath. Ivy 3630.

NICELY fur. room, for nice couple or refined business lady; fine location; private family; near Georgian Terrace. Ivy 7255.

23 FORREST AVE.—Wanted, young men to share large room connecting with sleeping porch; good meals; reasonable.

428 PEACHTREE ST.
PLEASANT room with board, running water, hot and cold; steam heat. Ivy 6634.

SINGLE and large rooms, all conveniences; good board. Reas. rates; walking distance. Bell phone. 459 Peachtree. I. 6382-J.

DELIGHTFUL room and board in private home, for one or two gentlemen. Myrtle, near Ponce de Leon; also garage. I. 1495.

ATTRACTIVE room with every convenience; walking distance. 198 W. Peachtree. Ivy 4931-J.

WANTED—A few people in refined, private home, lovely rooms, every convenience. Ivy 994-L. 322 West Peachtree street.

596 PIEDMONT AVE., near Georgian Terrace; home-like environments, with or without private bath. Ivy 2535-L.

220 PEACHTREE, comfortable house; excellent table. Ivy 5795.

794 PEACHTREE ST., beautiful room, first-class board. Ivy 4095-L.

362 PEACHTREE, large, cool room, first-class board; reduced rates; garage free.

WANT a few nice boarders; summer rates. No. 1 McMillan st.

ROOM with private family, close in, block of Peachtree. 46 W. Baker street.

ROOMS, with board, on Ponce de Leon avenue, opposite Atkins Park. Ivy 8341.

445 PEACHTREE—Large, cool room, nicely furnished; two car lines; private home.

62½ PIEDMONT AVE., fur. rooms and board; close in. Phone Atlanta 6129-F.

YOUNG lady in north side home wishes roommate; walking distance. Ivy 4931-J.

BUSINESS lady in private home; references exchanged. Ivy 6173-L.

EXTRA nice furnished rooms, with good meals. Forrest avenue. Ivy 2980-J.

113 PEACHTREE, choice room, connecting bath; all conveniences. Ivy 6133-J.

SOUTH SIDE.

231 EAST HUNTER ST.
NICE rooms, suitable for couple or young men; all conveniences.

WANTED—Two young men for nice, large, cool rooms; separate beds; very reasonable; close in. 227 Capitol ave. Atl. 5734-F.

NICE ROOMS for two young men; board if desired. Reasonable. 227 Capitol ave.

TWO nicely fur. rooms and board; gentlemen preferred. 371 E. Hunter st.

INMAN PARK.

SELECT boarders wanted; private family. Call in person. 3 Delta place, Inman Park.

FOR RENT—Housekeeping Rooms

NORTH SIDE.

THREE rooms, completely fur. for light housekeeping, electricity, gas, hot water, sink; ideal location, north side. I.1744-L.

ENTIRE second floor, 3 or 4 rooms; very reasonable. 20 W. Third st. Apply 601 Peachtree, corner Third.

NICE, newly furnished housekeeping rooms, close in; reasonable; good locality. 93 E. Harris st.

TWO newly furnished bedrooms or housekeeping; reasonable. 29 E. Ellis st.

ONE room and kitchenette; all conveniences; fur. complete. 72 Bedford place.

NORTHERN lady has large room and kitchenette, 255 W. Peachtree. Ivy 7828.

ATTRACTIVE room with kitchenette, complete for housekeeping. Ivy 7828.

TWO front rooms, 1 single, modern, electricity. 18 West Pine street.

TWO nicely fur. first floor housekeeping rooms; reasonable. Ivy 4769-L.

500 Peachtree st., nice, large rooms, all conveniences, housekeeping priv. Ivy 7592-J.

SOUTH SIDE.

TWO nice, large, unfurnished rooms with kitchenette; will furnish water and lights. $12.50. 178 Central avenue.

TWO completely fur. housekeeping rooms. $12 per month. Hot water. I. 3499-J.

TWO large connecting rooms and kitchenette. 417 E. Georgia ave. Main 2607-X2.

THREE con. rooms at 657 South Pryor; all conveniences. $10. Decatur 704.

WEST END.

WEST END—Three connecting rooms; private family; separate bath, gas and sink in kitchen. Mr. Fitts. Atlanta 825.

FOR RENT—Rooms

FURNISHED—CENTRAL.

THE FEDERAL
15½ FAIRLIE ST., rear city hall, opposite Gas and Electric bldg.; just opened; first-class single and double rooms, $1.50 to $3; light housekeeping rooms, $2 to $3.50; outside rooms, electric lights, Bell phone and baths.

GATE CITY HOTEL
CORNER Trinity ave. and Forsyth street. Splendid outside rooms, hot and cold running water and electric lights. 50c, 75c, $1 per day, $2.50 and up per week.

FURNISHED—NORTH SIDE.

ELEGANTLY furnished room in Peachtree Heights for two young men. References required. Ivy 3235.

DELAWARE APARTMENTS
COOL, attractive rooms for gentlemen or couples; single or en suite; summer rates. Ivy 8285.

ATLANTA HOUSE, 104½ Edgewood ave., newly furnished rooms; a modern building; airy, cool and clean; two blocks of Five Points; reasonable. Bell phone.

ADOLPH 10½ E. HARRIS. Bachelor rooms de luxe; every convenience. Ivy 3071.

513 PEACHTREE
CHOICE ROOMS—Private bath. I. 6133-J.

FOR RENT—Rooms

FURNISHED—NORTH SIDE.

BYRON APARTMENTS
208 WEST PEACHTREE.
ONE or two attractive rooms for refined young men; meals if desired. Call I. 2313.

NICELY fur. front room; pri. bath; steam heat; pri. entrance; private residence; select neighborhood; north side. I. 8621-J.

NICELY fur., cool room, 5 windows; every convenience; near in, between Peachtrees, 17 Grant Place. Ivy 5360-L.

PEACHTREE PLACE—Rooms for couple; no children; by the first; all conveniences. Phone Ivy 4468-J.

LARGE FRONT ROOM, nicely fur.; all conveniences; for 1 or 2 gentlemen; private home, on Peachtree; reasonable. Ivy 4996.

NICELY furnished room adjoining bath; gentlemen, $2 each; close in. 385½ Peachtree, apartment 3.

TWO or three connecting rooms; conveniences; N. side; walking dist. M. 2552-J.

NEATLY fur. rooms. All improvements. Reasonable. Ivy 2675-J.

20 E. ELLIS STREET.
FUR. rooms; good location. Ivy 6741.

ONE or 2 fur. front rooms, good location, all conveniences. Reasonable. I. 6927-L.

TWO desirable sleeping rooms, beautifully fur; all conv. 26 W. Peachtree. I. 9349-L.

NICE rooms, all conveniences, shower bath; block of postoffice. 34 Cone street.

NICE fur. room, board op.; all conveniences; walk. dis.; private family. I. 8756-L.

TWO nice fur. front rooms; all conveniences. 195 Ivy street. Ivy 8901-J.

NICE, quiet corner room, private family, north side; references required. I. 7905.

66 FORREST AVE.—Large, cool, front room, with or without kitchenette.

148 W. BAKER ST., room with private family; walking distance, $8. M. 1599-L.

FURNISHED—SOUTH SIDE.

FURNISHED bedrooms, with private family, near Grant park. All conv. M. 2023-J.

TWO completely fur. housekeeping rooms, priv. family; conveniences. Owner. M. 2186-J.

UNFURNISHED—NORTH SIDE.

INMAN PARK, 5-room 2d floor flat; all modern and private conveniences; rent reasonable. Phone Ivy 3808-L.

TWO connecting rooms, kitchenette; all conveniences; separate entrance; reas.; refined people. I. 6233-J. 192 McLendon ave.

TWO rooms, sleeping porch, kitchenette. Inman Park. Private bath. I. 2329-L.

THREE unfur. rooms; all conveniences; use of phone. Ivy 2721-J. 68 Bedford place.

THREE rooms, sink, porch. You name price. 161 Grant st. Ivy 249.

UNFURNISHED—WEST END.

ONE unfur. room, with or without kitchenette, on Gordon street. West 620-J.

FURNISHED OR UNFURNISHED.

IN BUNGALOW
VERY desirable rooms. Ivy 6744-L.

5-ROOM FLAT—Will rent separately. All conveniences. 102 Capitol ave. Atl. 5602-A.

WANTED—Rooms

UNFURNISHED.

A CONGENIAL couple desire 3 unfur rooms and kitchenette, modern conveniences, with refined family, north side. Must be reasonable. Ref: Address W., 505 Candler bldg.

FURNISHED.

2 OR 3 fur. housekeeping rooms; all conveniences; north side; state location and price. References. K-970, Constitution.

WANTED—2 rooms and kitchenette completely furnished; preferably in suburbs. Rent must be reasonable. Box G. E., Constl.

APARTMENTS, HOUSES, ETC.

FOR RENT—Apartments

UNFURNISHED.

RIDLEY COURT
61 FORREST AVE.—NEAR IN.
Fireproof and Soundproof.
2 to 5 rooms—2 and 3 porches each.
Phone THE PICKWICK. I. 5197.

FOR RENT, CHEAP
ONE 5-room apartment, corner Myrtle and Merritts avenue; heat and water furnished. $30 per month. Phone Ivy 1489-J.

THE NIALL APTS.—NEW
4 ROOMS and glass-inclosed sleeping porch. Garage. Adults. 94 N. Moreland. I 2144-L.

THE HAMILTON
21 E. EIGHTH STREET, near Peachtree; 5 and 6 rooms. $50 and $55. Ivy 428.

FRANCES JUNCTION Peachtree and Ivy streets. Rooms single or en suite. Ivy 2751.

ONE 4-room apartment; screens, shades, cooking range, water heater. Reasonable. Apply J. V. Wellborn, 279 E. Pine st. I. 4063.

TWO first-class 6 and 7-room apts., best ventilation, fixtures, material, sleeping porches and service. J. W. Goldsmith. I. 313.

ONE 5-room apt., McLynn, corner North Boulevard and Angier Ave. 208 Trust Company Georgia. Ivy 3336.

ONE apartment of five rooms, "The Stafford," 32 Carnegie Way. Ivy 4886.

BEST apartment in West End, cheap. Two apartments to building. West 1144-J.

HANDSOME 5-room apts., upper and lower; vapor heat, Myrtle st. Ivy 8360-L.

FURNISHED.

PEACHTREE PLACE, 3 rooms, tile bath, kitchenette; fur. heat, gas, etc. I. 5868-J.

FURNISHED OR UNFURNISHED.

THE LIVINGSTON
95 EAST NORTH AVENUE.
ATLANTA'S most attractive large apartment house. All outside rooms, white tile bath, with shower. Every apartment cleaned thoroughly once a week wthout charge; ice free. Rates $32.50 up. Ivy 2923-L.

WANTED—Apartments

UNFURNISHED.

WANTED—4 or 5-room flat; modern conveniences; reasonable; within 10 minutes' walk of capitol. Call I. 5601-J.

FOR RENT—Houses

UNFURNISHED.

HAVE 6-ROOM BUNGALOW IN WEST END AT 85 OGLETHORPE AVE. ALL CONVENIENCES. GARAGE. CALL IVY 8901-J.

6-ROOM house, near center of city, in good repair, spacious rooms; all modern conveniences. Apply 66 East Ellis st. or phone Ivy 1367.

WANTED—To rent house with modern conveniences, 4 or 5 bedrooms; in desirable location. E. W., Constitution.

OUR weekly rent list gives full description of anything for rent. Call for one or let us mail it to you. Forrest & George Adair.

FOR RENT—Two negro houses, 3 and 4 rooms, very cheap. 15 Decatur st.

Consult our Rent Bulletin.
SMITH, EWING & RAINKIN.

FURNISHED.

FURNISHED HOUSE, new, best section; modern, 7 rooms, north side. Ivy 3479-L.

FURNISHED OR UNFURNISHED.

FOR results list your property with Sharp, Boylston & Day. 12 Auburn avenue.

FOR RENT—Offices

FOR RENT—Large office, first floor Constitution building; all modern conveniences. See John Knight.

DESIRABLE OFFICES, single and en suite. Some of these are equipped with compressed air and dental waste; hot and cold water in all offices; all-night elevator service; location best in the city and service unexcelled. Candler building, Candler Annex and Forsyth building. Asa G. Candler, Jr., Agent. Phone, Ivy 5274. 222 Candler building. See Mr. Wilkinson.

WILL SUBLET one office, all conveniences, at reasonable price. 612 Walton building.

FOR RENT—Desk Room

DESK SPACE, with use of phone; reasonable rate rooms and cool. Apply 306 Walton building.

OFFICE space or deskroom, with telephone. 517 Third National Bank bldg. I 3377.

NICE office or desk space. 201 Flatiron bldg. Peachtree and Broad streets.

REAL ESTATE

WANTED—Real Estate

CITY.

WANTED—A BARGAIN.
GET in touch with us right away if you have a genuine bargain to offer. We will get you quick results. James L. Wright or E. C. Rupley, 606 Empire building.

WANTED—10-room house, modern, in desirable location; must be a bargain for cash. Call Main 1587.

REAL ESTATE—Sale, Exchange

SEVERAL valuable parcels of real estate at low prices on long terms or for exchange. Owner. P. O. Box 369.

WISH to exchange house and lot, with gas, water, tile walks, for small grocery business. Box K-963, Constitution.

EXCELLENT north side home for south side or West End property. Ivy 2710.

REAL ESTATE—For Sale

NORTH SIDE.

FORECLOSURE BARGAIN
EXCLUSIVE north side street, handsome bungalow of class, only recently built and sold for $7,000; worth that today; resale price, $5,750, easy terms; stone front; tile porch; hardwood floors; mahogany and old ivory interior; handsome mantels; 7 rooms; tile bath; storage space; furnace and grates; east front lot; shade trees; fruit trees in rear; cement driveway; garage. J. R. Nutting & Co., Flatiron Bldg. Phone Ivy 5.

FOR SALE—9-room, 2-story house, on Highland View avenue, a good north side section, only $5,000. Fletcher Pearson, 204 Equitable Bldg. Ivy 5234.

NORTH SIDE HOME—7 rooms, sleeping porch; east front, large lot; all improvements. With or without loan. Owner, I. 4279.

ON Highland ave., just north of Ponce de Leon, 8-room, 2-story modern house, lot 60x200, $5,000. Carl Fischer. Main 4876.

BETWEEN PEACHTREES, lovely 6-room bungalow with furnace, hardwood floors, tile bath, $4,750. Carl Fischer. Main 4876.

JUST north Ponce de Leon on Highland, 8-room, 2-story, modern house, lot 60x200, $5,000. Carl Fischer. Main 4876.

INMAN PARK.

$2,800—INMAN PARK; close in, half block car line; pretty, 5-room bungalow; modern conveniences; small cash payment, $20 per month. Address K-958, Constitution.

SOUTH SIDE.

BEST BARGAIN IN WEST END—Go see 101 Cascade avenue, 8-room, 2-story, furnace-heated and modern house; lot 56x235. Price $4,650, terms if desired. Whitehall to West End cars pass the door. Must sell at once. Carl Fischer, Main 4876.

WEST END.

321 LEE ST., West End, 8-room house, servant's house, garage. Price, $45. Call West 1168.

DRUID HILLS.

FOR SALE—Big sacrifice, beautiful 6-room bungalow. Built by occupant for home, Druid Hills section, near fine school. Would take small renting property part exchange. Owner, Ivy 5726-J.

REAL ESTATE—For Sale

SUBURBAN.

HALF-ACRE LOT—You don't often get a chance like this; beautiful 5-room bungalow, fronts chert street, lot 65x450 feet; it's a corner; near car; in best section; at Lakewood Heights, $1,000 under market; $25 per month. Very desirable. P. B. Hopkins, Empire bldg.

6-ROOM bungalow in Decatur, adjoining Druid Hills; will sell for $3,375; only $100 cash, $22.50 monthly, or take some exchange or good light auto; you will like this. W. H. S. Hamilton, 204 Equitable building. Ivy 5234.

BEAUTIFUL DECATUR HOME for $4,500 on easy terms. House of 7 rooms and sleeping porch, with water, gas, bath, etc., on large, fine lot in splendid neighborhood, near car line. Might exchange. Cliff W. Ansley, 217 Atlanta National Bank Bldg. Phone M. 294.

SUBURBAN HOME, between 5 and 6 acres, $4,500. Will not trade. $500 cash payment. Address Box K-960, care Constitution.

MISCELLANEOUS.

Small Homes—Easy Terms
IN KIRKWOOD, near North Decatur car line, a very pretty, well built, modern bungalow of six rooms; good lot. Price, $2,500.
60 VEDADO WAY, 6-room bungalow; cost owner $5,000. Special price for few days, $3,750.
Benjamin D. Watkins
201 Fourth National Bank Building.
Phone Main 648.

IF YOU WANT TO BUY OR RENT A HOME, CONSULT BURDETT REALTY CO., 116 CANDLER BLDG.

STORE and 4-room house, corner South Boulevard and McDonald street; house and store need repairs; rented for $11 per month; the lot is worth $1,000; can sell this for $750.
160 ACRES, 1¼ miles Fairmount, Bartow county, all in timber, and only $1,600; easy terms.
T. Y. BRENT.
304 Peters Bldg. Main 952.

IF IT is real estate you want to buy, or sell, it will pay you to see me. A. Graves, 11½ Wall street.

I MAKE A SPECIALTY of Georgia lands. Thomas W. Jackson. 1018-19 Fourth National Bank building.

FARM LANDS.

I HAVE near Moultrie (the Packing House City), six splendid farms, ranging from ninety to six hundred acres. I desire to sell four of these. During the session of the legislature address me care State Capitol. After that time at Moultrie, Ga. Robert L. Shipp.

WANTED.

WANTED—To buy small farm near Atlanta. Must be good land on road. P. F. Reynolds, Marietta, Route 4.

FOR RENT—Apartments

THE RANFURLY (New)
NEW ideas—Entirely different from all others—Private sleeping porches—Apartments are private and neighbors cannot be seen—Large service porches—An architectural design—Rooms especially arranged—The most exclusive residential section—being at the junction of the Peachtrees at Eighteenth street.
ALSO HAVE 3, 4, 5 and 6-room apts. in the Virginian, Devonshire, Boscobel.
FITZHUGH KNOX
1613 CANDLER BLDG.

REAL ESTATE—For Sale

PIEDMONT PARK SECTION BUNGALOW
WELL BUILT, large living room, sun parlor, dining room, kitchen, two bedrooms, fine sleeping porch, furnace heat. Lot 50x160, level and room for side drive. Sacrifice price for immediate sale $5,700. Terms: $750 cash, assume loan of $3,000; balance monthly notes. Ask for Chas. L. Greene. Ivy 1512.
J. R. SMITH & J. H. EWING
130 PEACHTREE STREET

A NORTH SIDE BUNGALOW BARGAIN
NEAR PEACHTREE-PIEDMONT PARK and Tenth Street Open-Air School, we have a nice 6-room home with all conveniences; lot slightly elevated; beautiful shade. Price reduced to $5,250. Easy terms.
TURMAN & CALHOUN
203-8 Empire Building.

GEO. P. MOORE
REAL ESTATE AND RENTING
10 AUBURN AVE.

NORTH SIDE HOME
ON ONE of the best north-side streets, we have a magnificent 9-room, 2-story residence on a fine corner lot. It has vapor heat and every other known convenience. Reduced to $9,500.

WEST END BUNGALOW
ON ONE of the best streets in West End we have a new 6-room bungalow with every known convenience. Beautiful elevated east-front lot, 45x237. Price $3,500. Easy terms. Let us show you this at once.

FIVE-ACRE TRACT
NEAR ATLANTA we have a 5-acre tract land with a good 5-room cottage. This land is very fertile, has all kinds fruit of the finest varieties. It's convenient to school and car line. Price $5,000. Will trade some.

EDWIN L. HARLING
REAL ESTATE. 32 EAST ALABAMA STREET. BOTH PHONES 1287.

NORTH SIDE BUNGALOW AT A SACRIFICE—On Linwood avenue, near Ponce de Leon avenue, we offer a 7-room bungalow for $5,750; $500 cash, $35 per month for the balance. This bungalow was planned and built for a home. It cost $7,500 two years ago. This is near the school. The location is good. The price is a sacrifice to the owner. If you want a fine home on easy terms and at a sacrifice, call us up for this place.

BARGAIN IN ANSLEY PARK HOME—On East Fifteenth street, in Ansley Park, we have a magnificent 12-room, two-story, brick residence, lot 100x350, that we offer for $27,500, $5,000 cash, balance to suit. This is a $40,000 home. The location, price and terms are the best on the street. No information over the phone. Call us up and will come to see you.

HOME BARGAINS
NORTH MORELAND AVENUE—Two-story, 8-room home, corner lot, 50x190. This place is located in prettiest part of the street and we recommend it to anybody for a home and a bargain at the price. Can arrange terms; only $6,500.
NORTH BOULEVARD—Nine-room home, corner lot. This place also occupies a very choice location. The owner was offered at one time $9,000 for this place, but now being a non-resident, we can sell it to you on reasonable terms, $6,500.
MARTIN-OZBURN REALTY CO.
Third National Bank Bldg. Ivy 1276.

BUILDERS' DIRECTORY

If you are going to build or have some repair work done—it will pay you to consult with the firms or individuals below.

APARTMENT PLUMBING.

LOFTIS PLUMBING CO.
96 Marietta St. Main 1846. Atlanta 1134.

BUILDING MATERIAL.

LUMBER EVERY KIND, any quantity. S. A. Williams Lumber Company, 254 Elliott St. Phone—Main 326.

CONTRACTORS AND BUILDERS.

W. H. CALDWELL, Contractor, Builder. Estimates furnished on all jobs. East Point, Ga. Phone East Point 346-L.

CONTRACTING—STORE FRONTS.

E. Y. CROCKETT 160 S. PRYOR. Main 3651.

PAINTING AND TINTING.

HOUSE painting and tinting. W. M. Carroll, M. 2980. 74 Woodson St. Work guaranteed.

ROOF REPAIRING.

MOONEY REPAIRS all kinds roofing a specialty; 12 months' guarantee; reasonable rate. Call Ivy 985.

ROOF EXPERT. If your roof leaks, Call Main 2380. Prices lowest.

Don't get up

at night. Drink the celebrated Shivar Mineral Water—no charge if you report no benefit. Delivered anywhere by our Atlanta Distributors, the Coursey & Munn Drug Store, corner Broad and Marietta Sts. No. 13, both phones.

Read The Constitution Want Ads.

Mayor of Eatonton.

Eatonton, Ga., July 26.—(Special.)—Henry Lawrence Leonard has again been elected mayor of Eatonton. Mayor Leonard has been an alderman for several years past, making a splendid record. He is second son of C. D. Leonard, wo also was once mayor of Eatonton.

$2.75 BIRMINGHAM AND RETURN

August 4th. Good for two days. Special train leaves 9:00 a. m. Southern Railway—(adv.)

This Never-Been-Occupied Bungalow

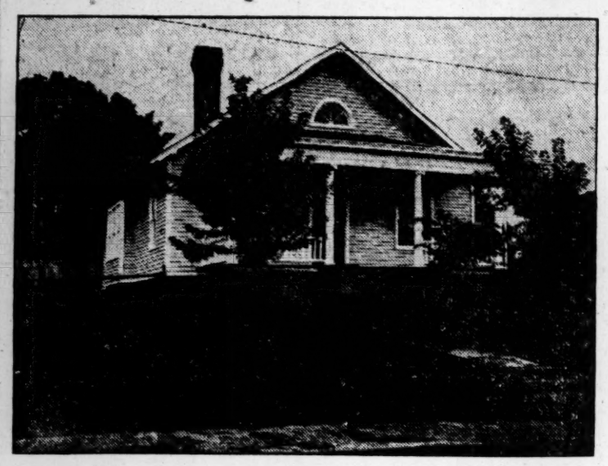

has six rooms and bath, with extra large porches, front and back; hall from living room to rear porch, which is latticed; nice bath room with porcelain-lined fixtures; electric lights; is well built and arranged, with stained floors and tinted walls.

The lot is an extra large corner, 70x158 ft., and slightly elevated.

This can be bought now for small amount cash and only $25.00 a month, with no mortgage or separate interest notes.

W. D. BEATIE, 207 Equitable Bldg.

Bell Phone: Ivy 8578. Atlanta Phone 3520.

DON'T WAIT===START SOMETHING

Get your ad in and let it get to work for you.

The Constitution Want Ads are doing things for people every day; they'll do something for you if you'll start them to work.

They'll make trades, rent houses and rooms, secure positions and help, find lost articles, sell real estate, poultry, horses, cows, dogs, furniture or anything worth the money. Start them to work; they'll work wonders for you if you'll give them a chance.

Phone your Want Ads to Main 5000. Ask for Classified Adv. Dept. Atlanta 5001.

THE DAY'S GRIST FROM THE STATE POLITICAL MILL

HUGH DORSEY IS OFF FOR ANOTHER SPEAKING TOUR

Hugh M. Dorsey, after being in Atlanta only three days since his recent two weeks' campaign in south Georgia, left yesterday for another speaking trip which will occupy the remainder of the week. The great success with which Mr. Dorsey met everywhere he went on his south Georgia trip, and the great interest which has been displayed in his campaign all over the state, presages success for his present tour.

Mr. Dorsey will have a very strenuous schedule on this trip, speaking three times or more today, at least twice Friday and not less than four times Saturday.

His schedule is as follows:

Wrens, Jefferson county, today, 10 a. m. Stop at Gibson, Warrenton, Warren county, 3 p. m.

Loco, Lincoln county, Friday, 10 a. m.; Washington, Wilkes county, 3 p. m.

Lexington, Oglethorpe county, Saturday, 10 a. m. Stop at Watkinsville, Monroe, Walton county, 3 p. m. Stop at Social Circle.

GOVERNOR HARRIS SPEAKS TWO TIMES SATURDAY

Governor Harris has added to the speaking dates of his gubernatorial campaign for this week two engagements for Saturday. He speaks at Elberton at noon and at Hartwell in the afternoon.

HARDMAN MAKING RECORD IN FAST CAMPAIGNING

Dr. L. G. Hardman is establishing a remarkable record for strenuous campaigning. He has been on the go ever since his campaign opened and is keeping up a strenuous schedule.

Today he will speak at Lyerly, Summerville and Trion, besides visiting other points in Chattooga county. Friday he will speak in Walker, and Saturday in Whitfield county, opening up again Monday in Madison county with five engagements in one day and a succession of dates running throughout next week. Nor is it anything new to the doctor—he has been setting this pace since his announcement early in the spring.

Dr. Hardman spoke Wednesday at Rome.

CHAPPELL OUT FOR JUDGE OF THE DUBLIN CIRCUIT

Dublin, Ga., July 25.—(Special.)—I. S. Chappell, of this city, has just made formal announcement of his candidacy for judge of the superior court of the Dublin circuit. This is the first opposition that Judge J. L. Kent, the present judge, has had for re-election. Judge Chappell is one of the best known attorneys of the circuit, and has a great many friends who will give him their support.

PRIMARY IN DOUGLAS WILL BE HELD AUGUST 2.

Douglasville, July 25.—(Special.)—With 23 candidates for eight places in the primary to be held August 2, politics holds the main interest in Douglas county.

There are two candidates for sheriff, three for clerk of court, four for tax collector, four for tax receiver, one for treasurer, and nine candidates for commissioner of roads, with three to be elected.

The state primary has received very little attention thus far, but, with four candidates for representative in the field and others being groomed for the race, interest in state affairs is beginning to increase.

JOSEPH E. POTTLE SPEAKS IN DAHLONEGA COURTHOUSE

Dahlonega, Ga., July 26.—(Special.)—Joseph E. Pottle, candidate for governor, in his address before a good sized audience in the courthouse, paid his respects to the other candidates but gave special attention to Hugh Dorsey, criticising him for his connection with a firm which had represented the L. & N. railroad in litigation with the state.

He declared emphatically for a positive progressive educational system, for a strict enforcement of the prohibition law, for the enforcement of all law for more generous attitude to old confederate soldiers and for a two-year term for governor.

R. S. BEARDEN ENTERS RACE FOR CONGRESS IN SEVENTH

Dalton, Ga., July 26.—(Special.)—R. S. Bearden, of Bartow county, has announced as an independent candidate for congress in the Seventh district.

There is a lively fight on between Congressman Gordon Lee and State Senator T. W. Harbin for the democratic nomination, and there are three men indorsed by republicans and one independent. The split in the republican organization resulted in one side indorsing Walter Akerman, of Cartersville, and the other Thomas Blodgett, of Bolton. B. H. Fuller, of Gordon county, received the nomination from a republican convention held in Calhoun.

7 CANDIDATES IN RACE FOR HOUSE IN GWINNETT

Lawrenceville, Ga., July 26.—(Special.)—The present political campaign for representative has opened up in full blast in Gwinnett county, with seven candidates seeking the election as follows:

A. T. Green, of Lawrenceville; Captain J. S. Shettlesworth, Lilburn; A. A. Johnson, Norcross; Dr. B. D. Rhodes, Grayson; G. F. Kelley, Lawrenceville; W. C. Drake, Buford, and R. N. Holt, Lawrenceville.

DR. HARDMAN ADDRESSES FLOYD COUNTY VOTERS

Rome, Ga., July 26.—(Special.)—Dr. L. G. Hardman, candidate for governor, addressed a fair sized audience of Floyd county voters at the courthouse here at 11 o'clock. He spoke briefly, devoting most of his time to his record as a public servant, and having no harsh criticisms to make of his opponents. He stated that he had in the present campaign spoken in all but twelve counties of Georgia, and that he intended to speak in every county before the September primary. Dr. Hardman was introduced by Dr. A. W. Van Hoose, president of Shorter college, who paid a glowing tribute to him as physician, business man and citizen. Dr. Hardman carried Floyd county in 1914, and his friends have hopes of duplicating that feat this year.

GOVERNOR HARRIS SPEAKS TODAY NEAR ZEBULON

Zebulon, Ga., July 26.—(Special.)—A large crowd is expected to attend the old soldiers' reunion at Bluff Springs camp ground tomorrow. Governor N. E. Harris will be the principal speaker.

CHILD LABOR MEASURE TO GET BIG MAJORITY

Senator Hardwick, However, Vigorously Opposes—Senator Smith Not Enthusiastic.

By John Corrigan, Jr.

Washington, July 26.—(Special.)—Passage of the Keating child-labor bill in the senate by an overwhelming majority is indicated by a careful canvass of that body. Ever since the democratic caucus Tuesday night, its success has been assured. Most of the opposition to it crumpled at the request of President Wilson.

Senator Hardwick is still vigorously opposing the measure, and may filibuster to prevent a vote. His position has been fortified by telegrams from Georgit stating that the measure would work irreparable harm to southern mills. Among those wiring him were these: Richmond Hosiery mills, Eagle and Phenix mills, Columbus, and the Southern Manufacturing company, of Athens.

Senator Hardwick holds that the bill is unconstitutional, and invades states' rights.

Welch's

The National Drink

WHEN you are hot and tired and feel it would take a gallon of anything to quench your thirst, drink Welch's.

But mind you, unlike most drinks, just a little Welch's, either "straight" or diluted with plain or carbonated water, satisfies.

The fine, fruity flavor will suggest a second glass, but, because it is not a concoction and is not too sweet, Welch's is a real thirst-quencher.

Welch's is absolutely pure—it's the standard in grape juice. Your dealer can supply you. In bottles, 10c and up. Keep a supply in the house.

Write for free booklet, "Welch's Ways." Ninety-nine ways to serve Welch's.

The Welch Grape Juice Company, Westfield, N.Y.

Ponce De Leon Avenue Residence

TO BE SOLD AT AUCTION AT COURTHOUSE.

On Tuesday, August 1, at 10:30 o'clock (legal sale day), we will sell at public outcry

NO. 597 PONCE DE LEON AVENUE.

A beautiful brick residence near Barnett street, property of the estate of Mrs. Emma Scully. This is a rare opportunity to secure a high-class home at your own figure. Despite the adverse conditions, the property must be sold in order to wind up an estate.

Forrest & George Adair

AUCTIONEERS.

FOR RENT: TWENTY THOUSAND SQUARE FEET OF FLOOR SPACE—CLOSE IN

Situated within two blocks of Five Points, we have for rent a splendid building of three floors and basement, each floor having a space of 50x100 feet. The building has rear and side alleys, thus insuring perfect light on all floors, and it is splendidly adapted for wholesale or manufacturing purposes. Will make very attractive price on this property.

FORREST & GEORGE ADAIR

ATLANTA MORTGAGES

Lowest Rates and Prompt Attention

WEYMAN & CONNORS

Established 1890 Trust Company of Ga. Bldg.

"Five Seconds From Five Points"

High Class Experts

Are employed in our Lithographing Department.

They are producing the BEST Lithographing obtainable.

They are producing the ONLY Lithographing in Atlanta.

By giving us your work you not only assure yourself of a good job quickly done, but you help build a valuable HOME INDUSTRY.

Foote & Davies Company

Edgewood Ave. at Pryor St. :: Phone Main 2600

Loans On Central Business Property

and first-class residences for an Insurance Company desired.

W. CARROLL LATIMER, ATTORNEY-AT-LAW

1509-15 Fourth National Bank Building.

HIGH-CLASS RESIDENCE

5% 5-Year LOANS 5-Year 5½%

ATLANTA SAVINGS BANK

FOURTH NATIONAL BANK BUILDING

GEO. L. WORD, SPECIAL AGENT

Your Last Service

TO YOUR DEAD

Is to put them away just as tenderly and nicely as possible. But you need not incur a heavy burden of expense to do this.

We manufacture our own Caskets and other burial materials—and we give you the advantage of wholesale prices—only charging you moderately for our services.

We can arrange just as handsome a funeral as heart could desire—and still give you these wholesale prices. But our special

$56 Funeral

includes every item needed—hearse, casket, robe—in fact, everything, including use of chapel.

We will be glad to serve you.

Call us day or night.

BODEN & HUNTER

FUNERAL DIRECTORS

Both Phones 1188 49 E. Hunter Street

Use The Constitution Want Ads for Results.

LODGE NOTICES

A regular communication of Capitol View Lodge, No. 640, F. & A. M., will be held this (Thursday) evening at 8 o'clock. The Entered Apprentice degree will be conferred by Brother J. Robert Jackson, J. W. All duly qualified brethren are fraternally invited. By order of

J. A. WESLEY, W. M.
CARL DOLVIN, Secretary.

A regular communication of Kirkwood Lodge, No. 548, F. & A. M., will be held at Schoolhouse auditorium this (Thursday) evening, July 27, 1916, at 8 o'clock sharp. The Entered Apprentice degree will be conferred. All duly qualified brethren are cordially and fraternally invited.

By order O. C. RADFORD, W. M.
T. J. NORMAN, Secretary.

A regular communication of Atlanta Lodge will be held in Masonic Temple, corner Peachtree and Cain streets, this (Thursday) evening, July 27, 1916, and by dispensation the lodge will be opened at 6:30 o'clock for the transaction of business, after which the Master Mason's degree will be conferred. All qualified brethren are cordially and fraternally invited to meet with us.

JOHN TERRELL, W. M.
THOMAS EVANS, Secretary.

Capital City Lodge, No. 33, Knights of Pythias, will hold its regular meeting tonight (Thursday) in the Pythian Hall, Kiser building. All qualified Knights are cordially invited.

LEON C. GREER, Chancellor Commander.
MILTON H. CRONHEIM, K. of R. & S.

FUNERAL NOTICES.

WILLIAMS—The friends of Mr. and Mrs. C. W. Williams are invited to attend the funeral of their young daughter, Delsie E. Williams, this (Thursday) afternoon at 2 o'clock from the residence, 6 Sycamore street. Interment at North View. Harry G. Poole, funeral director in charge.

FRASER—The friends of Mr. and Mrs. W. L. Fraser and Mr. and Mrs. J. S. Ethridge are invited to attend the funeral of Mrs. W. L. Fraser this (Thursday) afternoon at 3 o'clock from the residence, 15 Cooper street. The interment will occur Friday morning at 10 o'clock at Heard's cemetery. Harry G. Poole, funeral director in charge.

FIELDS—Entered into rest July 26, 1916, Mr. A. Roscoe Fields, aged 24 years. Friends and acquaintances are invited to attend the funeral services which will be conducted by the Rev. A. S. Fleury, at 10 a. m. Friday, the 28th, from the late residence, 36 White street, on East Point car line, West End. Interment at West View. The deceased is survived by his wife and one little daughter; by his mother, Mrs. A. R. Fields; one brother, Mr. O. M. Fields; four sisters, Miss Rena Fields, Mrs. White, Mrs. Reeves, Mrs. Hand. (New York papers please copy).

Jos. W. Awtry Frank B. Lowndes

Awtry & Lowndes

FUNERAL DIRECTORS

Carnegie Way, at Ellis St. Prompt and careful service. Call us day or night.

Bell phones: Ivy 5613-5614; Atl. 199

Merchants' Gross Profit

A good plan is to enter purchase invoices in double columns for each department, both at cost and selling values. In this way the maximum profit may be ascertained. If not up to standard, look into it.

JOEL HUNTER & CO.

Certified Public Accountants

ATLANTA, GA.

(35)

The Audit A Necessity

A few years ago a business audit was as much of a novelty as the telephone.

As the value and service of it came to be understood, it has grown equally into a necessity.

No business man would consider today doing without his telephone. Nor can he dispense with a periodic and accurate audit, if he would know his business as he should.

Alonzo Richardson & Company

Certified Public Accountants

Empire Bldg. Atlanta, Ga.

NOTICE TO PAVING CONTRACTORS.

Sealed bids will be received by the undersigned until 3 p. m. Monday, July 31, for paving Peachtree Street from Fifteenth Street to the City Limits, with Creosoted Wood Block in the Street Railway Track Area and Sheet Asphalt or Bitulithic on the remaining portion of the street. Approximate yardage, 42,000.

Specifications may be obtained upon application to the undersigned.

The City reserves the right to reject any and all bids.

W. E. CHAMBERS, Purchasing Agent.

MONEY—Whether you want to borrow or invest, we offer you REAL SERVICE. Call, phone or write

EISEMAN & WEIL INVESTMENT CO.

Atlanta National Bank Bldg. Phone Main 3010

PROFESSIONAL CARDS.

P. H. Brewster, Albert Howell, Jr.
Hugh M. Dorsey, Arthur Heyman.
Dorsey, Brewster, Howell & Heyman.
Attorneys-at-Law.
Office—507 to 520 Connally Building.
Atlanta, Ga.
Long Distance Telephone 2022, 2054 and 2026, Atlanta, Ga.

Read The Constitution Want Ads.